Periskop R Strahler

LED-STRAHLER · HERSTELLER LINEA LIGHT



Periskop R ist ein LED-Strahler von Linea Light für den Aussenbereich (Round base). Erhältlich mit 1,5–48 W in 338 Ausführungen, Lichtfarbe 2700 K / 3000 K / 4000 K, CRI 80/90, IP65 / IP66. Das Betriebsgerät ist integriert.

IP65 / IP66 | CRI 80/90 | 1,5–48 W

MERKMALE

- 15 Leistungsstufen: 1.5 W, 2 W, 6 W, 6.3 W, 8 W, 9 W, 15 W, 18 W, 19 W, 29 W, 34 W, 38 W, 42 W, 45 W, 48 W
- Farben: Dark brown, Grau, Schwarz, Text mattefield green R6031, Weiss
- Lichtfarben: 2700 K / 3000 K / 4000 K
- Optiken: Medium Flood, Medium Wide Flood, Spot, Narrow Spot, Wide Flood, Flood
- Schutzart IP65 / IP66, CRI 80/90
- Betriebsgerät integriert

TECHNISCHE DATEN

Hersteller	Linea Light	Schutzklasse	I
Leistung	1,5–48 W	Spannung	176-264 V AC /230-280 V DC
Lichtfarbe	2700 K / 3000 K / 4000 K	Betriebsgerät	integriert
Farbwiedergabe	CRI 80/90	Steuerung	DALI-2
Schutzart	IP65 / IP66	Montage	Schiene / Aufbau

AUSFÜHRUNGEN

Art.-Nr.	Leistung	Farbe	Lichtstrom	Optik / Abstrahlwinkel
PERISKOP-C01648-DAR	1.5 W	Dark brown	83–129 lm	Hyper Spot 3°
PERISKOP-C01648-GRA	1.5 W	Grau	83–129 lm	Hyper Spot 3°
PERISKOP-C01648-BB	1.5 W	Schwarz	83–129 lm	Hyper Spot 3°
PERISKOP-C01648-TEX	1.5 W	Text mattefield green R6031	83–129 lm	Hyper Spot 3°
PERISKOP-C01648-WH	1.5 W	Weiss	83–129 lm	Hyper Spot 3°
PERISKOP-C01660-DAR	1.5 W	Dark brown	83–129 lm	Hyper Spot 3°
PERISKOP-C01660-GRA	1.5 W	Grau	83–129 lm	Hyper Spot 3°
PERISKOP-C01660-BB	1.5 W	Schwarz	83–129 lm	Hyper Spot 3°
PERISKOP-C01660-TEX	1.5 W	Text mattefield green R6031	83–129 lm	Hyper Spot 3°
PERISKOP-C01660-WH	1.5 W	Weiss	83–129 lm	Hyper Spot 3°
PERISKOP-C01138-DAR	2 W	Dark brown	109–169 lm	Hyper Spot 3°
PERISKOP-C01138-GRA	2 W	Grau	109–169 lm	Hyper Spot 3°
PERISKOP-C01138-BB	2 W	Schwarz	109–169 lm	Hyper Spot 3°
PERISKOP-C01138-TEX	2 W	Text mattefield green R6031	109–169 lm	Hyper Spot 3°
PERISKOP-C01138-WH	2 W	Weiss	109–169 lm	Hyper Spot 3°
PERISKOP-C01412-DAR	2 W	Dark brown	109–169 lm	Hyper Spot 3°
PERISKOP-C01412-GRA	2 W	Grau	109–169 lm	Hyper Spot 3°
PERISKOP-C01412-BB	2 W	Schwarz	109–169 lm	Hyper Spot 3°
PERISKOP-C01412-TEX	2 W	Text mattefield green R6031	109–169 lm	Hyper Spot 3°
PERISKOP-C01412-WH	2 W	Weiss	109–169 lm	Hyper Spot 3°
PERISKOP-C01649-DAR	6 W	Dark brown	289–445 lm	Ultra Spot 5°
PERISKOP-C01649-GRA	6 W	Grau	289–445 lm	Ultra Spot 5°
PERISKOP-C01649-BB	6 W	Schwarz	289–445 lm	Ultra Spot 5°
PERISKOP-C01649-TEX	6 W	Text mattefield green R6031	289–445 lm	Ultra Spot 5°
PERISKOP-C01649-WH	6 W	Weiss	289–445 lm	Ultra Spot 5°
PERISKOP-C01661-DAR	6 W	Dark brown	289–445 lm	Ultra Spot 5°

AUSFÜHRUNGEN

Art.-Nr.	Leistung	Farbe	Lichtstrom	Optik / Abstrahlwinkel
PERISKOP-C01661-GRA	6 W	Grau	289–445 lm	Ultra Spot 5°
PERISKOP-C01661-BB	6 W	Schwarz	289–445 lm	Ultra Spot 5°
PERISKOP-C01661-TEX	6 W	Text mattefield green R6031	289–445 lm	Ultra Spot 5°
PERISKOP-C01661-WH	6 W	Weiss	289–445 lm	Ultra Spot 5°
PERISKOP-C01173-DAR	6.3 W	Dark brown	257–396 lm	Hyper Spot 4°
PERISKOP-C01173-GRA	6.3 W	Grau	257–396 lm	Hyper Spot 4°
PERISKOP-C01173-BB	6.3 W	Schwarz	257–396 lm	Hyper Spot 4°
PERISKOP-C01173-TEX	6.3 W	Text mattefield green R6031	257–396 lm	Hyper Spot 4°
PERISKOP-C01173-WH	6.3 W	Weiss	257–396 lm	Hyper Spot 4°
PERISKOP-C01438-DAR	6.3 W	Dark brown	257–396 lm	Hyper Spot 4°
PERISKOP-C01438-GRA	6.3 W	Grau	257–396 lm	Hyper Spot 4°
PERISKOP-C01438-BB	6.3 W	Schwarz	257–396 lm	Hyper Spot 4°
PERISKOP-C01438-TEX	6.3 W	Text mattefield green R6031	257–396 lm	Hyper Spot 4°
PERISKOP-C01438-WH	6.3 W	Weiss	257–396 lm	Hyper Spot 4°
PERISKOP-C01174-DAR	6.3 W	Dark brown	257–396 lm	Hyper Spot 4°
PERISKOP-C01174-GRA	6.3 W	Grau	257–396 lm	Hyper Spot 4°
PERISKOP-C01174-BB	6.3 W	Schwarz	257–396 lm	Hyper Spot 4°
PERISKOP-C01174-TEX	6.3 W	Text mattefield green R6031	257–396 lm	Hyper Spot 4°
PERISKOP-C01174-WH	6.3 W	Weiss	257–396 lm	Hyper Spot 4°
PERISKOP-C01439-DAR	6.3 W	Dark brown	257–396 lm	Hyper Spot 4°
PERISKOP-C01439-GRA	6.3 W	Grau	257–396 lm	Hyper Spot 4°
PERISKOP-C01439-BB	6.3 W	Schwarz	257–396 lm	Hyper Spot 4°
PERISKOP-C01439-TEX	6.3 W	Text mattefield green R6031	257–396 lm	Hyper Spot 4°
PERISKOP-C01439-WH	6.3 W	Weiss	257–396 lm	Hyper Spot 4°
PERISKOP-C01140-DAR	8 W	Dark brown	377–580 lm	Ultra Spot 5°
PERISKOP-C01140-GRA	8 W	Grau	377–580 lm	Ultra Spot 5°

AUSFÜHRUNGEN

Art.-Nr.	Leistung	Farbe	Lichtstrom	Optik / Abstrahlwinkel
PERISKOP-C01140-BB	8 W	Schwarz	377–580 lm	Ultra Spot 5°
PERISKOP-C01140-TEX	8 W	Text mattefield green R6031	377–580 lm	Ultra Spot 5°
PERISKOP-C01140-WH	8 W	Weiss	377–580 lm	Ultra Spot 5°
PERISKOP-C01414-DAR	8 W	Dark brown	377–580 lm	Ultra Spot 5°
PERISKOP-C01414-GRA	8 W	Grau	377–580 lm	Ultra Spot 5°
PERISKOP-C01414-BB	8 W	Schwarz	377–580 lm	Ultra Spot 5°
PERISKOP-C01414-TEX	8 W	Text mattefield green R6031	377–580 lm	Ultra Spot 5°
PERISKOP-C01414-WH	8 W	Weiss	377–580 lm	Ultra Spot 5°
PERISKOP-C01145-DAR	8 W	Dark brown	446–532 lm	Narrow Spot 11°, Spot 18°, Medium Flood 34°
PERISKOP-C01145-GRA	8 W	Grau	446–532 lm	Narrow Spot 11°, Spot 18°, Medium Flood 34°
PERISKOP-C01145-BB	8 W	Schwarz	446–532 lm	Narrow Spot 11°, Spot 18°, Medium Flood 34°
PERISKOP-C01145-TEX	8 W	Text mattefield green R6031	446–532 lm	Narrow Spot 11°, Spot 18°, Medium Flood 34°
PERISKOP-C01145-WH	8 W	Weiss	446–532 lm	Narrow Spot 11°, Spot 18°, Medium Flood 34°
PERISKOP-C01419-DAR	8 W	Dark brown	446–532 lm	Narrow Spot 11°, Spot 18°, Medium Flood 34°
PERISKOP-C01419-GRA	8 W	Grau	446–532 lm	Narrow Spot 11°, Spot 18°, Medium Flood 34°
PERISKOP-C01419-BB	8 W	Schwarz	446–532 lm	Narrow Spot 11°, Spot 18°, Medium Flood 34°
PERISKOP-C01419-TEX	8 W	Text mattefield green R6031	446–532 lm	Narrow Spot 11°, Spot 18°, Medium Flood 34°
PERISKOP-C01419-WH	8 W	Weiss	446–532 lm	Narrow Spot 11°, Spot 18°, Medium Flood 34°
PERISKOP-C01142-DAR	9 W	Dark brown	570–1061 lm	Spot 14°, Vertical Elliptic M. Flood (30°÷39°) X <20° 15°, Vertical Elliptic M. W. Flood (40°÷49°) X (20°÷40°) 30°, Medium Flood 33°, Horizontal Elliptic Spot (10°÷19°) X (20°÷40°) 37°, Horizontal Elliptic M. Flood (40°÷49°) X (20°÷40°) 41°, Medium Wide Flood 48°
PERISKOP-C01142-GRA	9 W	Grau	570–1061 lm	Spot 14°, Vertical Elliptic M. Flood (30°÷39°) X <20° 15°, Vertical Elliptic M. W. Flood (40°÷49°) X (20°÷40°) 30°, Medium Flood 33°, Horizontal Elliptic Spot (10°÷19°) X (20°÷40°) 37°, Horizontal Elliptic M. Flood (40°÷49°) X (20°÷40°) 41°, Medium Wide Flood 48°
PERISKOP-C01142-BB	9 W	Schwarz	570–1061 lm	Spot 14°, Vertical Elliptic M. Flood (30°÷39°) X <20° 15°, Vertical Elliptic M. W. Flood (40°÷49°) X (20°÷40°) 30°, Medium Flood 33°, Horizontal Elliptic Spot (10°÷19°) X (20°÷40°) 37°, Horizontal Elliptic M. Flood (40°÷49°) X (20°÷40°) 41°, Medium Wide Flood 48°
PERISKOP-C01142-TEX	9 W	Text mattefield green R6031	570–1061 lm	Spot 14°, Vertical Elliptic M. Flood (30°÷39°) X <20° 15°, Vertical Elliptic M. W. Flood (40°÷49°) X (20°÷40°) 30°, Medium Flood 33°, Horizontal Elliptic Spot (10°÷19°) X (20°÷40°) 37°, Horizontal Elliptic M. Flood (40°÷49°) X (20°÷40°) 41°, Medium Wide Flood 48°
PERISKOP-C01142-WH	9 W	Weiss	570–1061 lm	Spot 14°, Vertical Elliptic M. Flood (30°÷39°) X <20° 15°, Vertical Elliptic M. W. Flood (40°÷49°) X (20°÷40°) 30°, Medium Flood 33°, Horizontal Elliptic Spot (10°÷19°) X (20°÷40°) 37°, Horizontal Elliptic M. Flood (40°÷49°) X (20°÷40°) 41°, Medium Wide Flood 48°
PERISKOP-C01144-DAR	9 W	Dark brown	516–797 lm	Spot 14°, Medium Flood 33°, Medium Wide Flood 48°
PERISKOP-C01144-GRA	9 W	Grau	516–797 lm	Spot 14°, Medium Flood 33°, Medium Wide Flood 48°
PERISKOP-C01144-BB	9 W	Schwarz	516–797 lm	Spot 14°, Medium Flood 33°, Medium Wide Flood 48°

AUSFÜHRUNGEN

Art.-Nr.	Leistung	Farbe	Lichtstrom	Optik / Abstrahlwinkel
PERISKOP-C01144-TEX	9 W	Text mattefield green R6031	516–797 lm	Spot 14°, Medium Flood 33°, Medium Wide Flood 48°
PERISKOP-C01144-WH	9 W	Weiss	516–797 lm	Spot 14°, Medium Flood 33°, Medium Wide Flood 48°
PERISKOP-C01416-DAR	9 W	Dark brown	570–1061 lm	Spot 14°, Vertical Elliptic M. Flood (30°÷39°) X <20° 15°, Vertical Elliptic M. W. Flood (40°÷49°) X (20°÷40°) 30°, Medium Flood 33°, Horizontal Elliptic Spot (10°÷19°) X (20°÷40°) 37°, Horizontal Elliptic M. Flood (40°÷49°) X (20°÷40°) 41°, Medium Wide Flood 48°
PERISKOP-C01416-GRA	9 W	Grau	570–1061 lm	Spot 14°, Vertical Elliptic M. Flood (30°÷39°) X <20° 15°, Vertical Elliptic M. W. Flood (40°÷49°) X (20°÷40°) 30°, Medium Flood 33°, Horizontal Elliptic Spot (10°÷19°) X (20°÷40°) 37°, Horizontal Elliptic M. Flood (40°÷49°) X (20°÷40°) 41°, Medium Wide Flood 48°
PERISKOP-C01416-BB	9 W	Schwarz	570–1061 lm	Spot 14°, Vertical Elliptic M. Flood (30°÷39°) X <20° 15°, Vertical Elliptic M. W. Flood (40°÷49°) X (20°÷40°) 30°, Medium Flood 33°, Horizontal Elliptic Spot (10°÷19°) X (20°÷40°) 37°, Horizontal Elliptic M. Flood (40°÷49°) X (20°÷40°) 41°, Medium Wide Flood 48°
PERISKOP-C01416-TEX	9 W	Text mattefield green R6031	570–1061 lm	Spot 14°, Vertical Elliptic M. Flood (30°÷39°) X <20° 15°, Vertical Elliptic M. W. Flood (40°÷49°) X (20°÷40°) 30°, Medium Flood 33°, Horizontal Elliptic Spot (10°÷19°) X (20°÷40°) 37°, Horizontal Elliptic M. Flood (40°÷49°) X (20°÷40°) 41°, Medium Wide Flood 48°
PERISKOP-C01416-WH	9 W	Weiss	570–1061 lm	Spot 14°, Vertical Elliptic M. Flood (30°÷39°) X <20° 15°, Vertical Elliptic M. W. Flood (40°÷49°) X (20°÷40°) 30°, Medium Flood 33°, Horizontal Elliptic Spot (10°÷19°) X (20°÷40°) 37°, Horizontal Elliptic M. Flood (40°÷49°) X (20°÷40°) 41°, Medium Wide Flood 48°
PERISKOP-C01418-DAR	9 W	Dark brown	516–797 lm	Spot 14°, Medium Flood 33°, Medium Wide Flood 48°
PERISKOP-C01418-GRA	9 W	Grau	516–797 lm	Spot 14°, Medium Flood 33°, Medium Wide Flood 48°
PERISKOP-C01418-BB	9 W	Schwarz	516–797 lm	Spot 14°, Medium Flood 33°, Medium Wide Flood 48°
PERISKOP-C01418-TEX	9 W	Text mattefield green R6031	516–797 lm	Spot 14°, Medium Flood 33°, Medium Wide Flood 48°
PERISKOP-C01418-WH	9 W	Weiss	516–797 lm	Spot 14°, Medium Flood 33°, Medium Wide Flood 48°
PERISKOP-C01650-DAR	9 W	Dark brown	570–1061 lm	Spot 14°, Vertical Elliptic M. Flood (30°÷39°) X <20° 15°, Vertical Elliptic M. W. Flood (40°÷49°) X (20°÷40°) 30°, Medium Flood 33°, Horizontal Elliptic Spot (10°÷19°) X (20°÷40°) 37°, Horizontal Elliptic M. Flood (40°÷49°) X (20°÷40°) 41°, Medium Wide Flood 48°
PERISKOP-C01650-GRA	9 W	Grau	570–1061 lm	Spot 14°, Vertical Elliptic M. Flood (30°÷39°) X <20° 15°, Vertical Elliptic M. W. Flood (40°÷49°) X (20°÷40°) 30°, Medium Flood 33°, Horizontal Elliptic Spot (10°÷19°) X (20°÷40°) 37°, Horizontal Elliptic M. Flood (40°÷49°) X (20°÷40°) 41°, Medium Wide Flood 48°
PERISKOP-C01650-BB	9 W	Schwarz	570–1061 lm	Spot 14°, Vertical Elliptic M. Flood (30°÷39°) X <20° 15°, Vertical Elliptic M. W. Flood (40°÷49°) X (20°÷40°) 30°, Medium Flood 33°, Horizontal Elliptic Spot (10°÷19°) X (20°÷40°) 37°, Horizontal Elliptic M. Flood (40°÷49°) X (20°÷40°) 41°, Medium Wide Flood 48°
PERISKOP-C01650-TEX	9 W	Text mattefield green R6031	570–1061 lm	Spot 14°, Vertical Elliptic M. Flood (30°÷39°) X <20° 15°, Vertical Elliptic M. W. Flood (40°÷49°) X (20°÷40°) 30°, Medium Flood 33°, Horizontal Elliptic Spot (10°÷19°) X (20°÷40°) 37°, Horizontal Elliptic M. Flood (40°÷49°) X (20°÷40°) 41°, Medium Wide Flood 48°
PERISKOP-C01650-WH	9 W	Weiss	570–1061 lm	Spot 14°, Vertical Elliptic M. Flood (30°÷39°) X <20° 15°, Vertical Elliptic M. W. Flood (40°÷49°) X (20°÷40°) 30°, Medium Flood 33°, Horizontal Elliptic Spot (10°÷19°) X (20°÷40°) 37°, Horizontal Elliptic M. Flood (40°÷49°) X (20°÷40°) 41°, Medium Wide Flood 48°
PERISKOP-C01651-DAR	9 W	Dark brown	516–797 lm	Spot 14°, Medium Flood 33°, Medium Wide Flood 48°
PERISKOP-C01651-GRA	9 W	Grau	516–797 lm	Spot 14°, Medium Flood 33°, Medium Wide Flood 48°
PERISKOP-C01651-BB	9 W	Schwarz	516–797 lm	Spot 14°, Medium Flood 33°, Medium Wide Flood 48°
PERISKOP-C01651-TEX	9 W	Text mattefield green R6031	516–797 lm	Spot 14°, Medium Flood 33°, Medium Wide Flood 48°
PERISKOP-C01651-WH	9 W	Weiss	516–797 lm	Spot 14°, Medium Flood 33°, Medium Wide Flood 48°
PERISKOP-C01662-DAR	9 W	Dark brown	570–1061 lm	Spot 14°, Vertical Elliptic M. Flood (30°÷39°) X <20° 15°, Elliptic M. Flood (30°÷39°) X <20° 15°, Vertical Elliptic M. W. Flood (40°÷49°) X (20°÷40°) 30°, Medium Flood 33°, Horizontal Elliptic Spot (10°÷19°) X (20°÷40°) 37°, Horizontal Elliptic M. Flood (40°÷49°) X (20°÷40°) 41°, Medium Wide Flood 48°
PERISKOP-C01662-GRA	9 W	Grau	570–1061 lm	Spot 14°, Vertical Elliptic M. Flood (30°÷39°) X <20° 15°, Elliptic M. Flood (30°÷39°) X <20° 15°, Vertical Elliptic M. W. Flood (40°÷49°) X (20°÷40°) 30°, Medium Flood 33°, Horizontal Elliptic Spot (10°÷19°) X (20°÷40°) 37°, Horizontal Elliptic M. Flood (40°÷49°) X (20°÷40°) 41°, Medium Wide Flood 48°
PERISKOP-C01662-BB	9 W	Schwarz	570–1061 lm	Spot 14°, Vertical Elliptic M. Flood (30°÷39°) X <20° 15°, Elliptic M. Flood (30°÷39°) X <20° 15°, Vertical Elliptic M. W. Flood (40°÷49°) X (20°÷40°) 30°, Medium Flood 33°, Horizontal Elliptic Spot (10°÷19°) X (20°÷40°) 37°, Horizontal Elliptic M. Flood (40°÷49°) X (20°÷40°) 41°, Medium Wide Flood 48°
PERISKOP-C01662-TEX	9 W	Text mattefield green R6031	570–1061 lm	Spot 14°, Vertical Elliptic M. Flood (30°÷39°) X <20° 15°, Elliptic M. Flood (30°÷39°) X <20° 15°, Vertical Elliptic M. W. Flood (40°÷49°) X (20°÷40°) 30°, Medium Flood 33°, Horizontal Elliptic Spot (10°÷19°) X (20°÷40°) 37°, Horizontal Elliptic M. Flood (40°÷49°) X (20°÷40°) 41°, Medium Wide Flood 48°

AUSFÜHRUNGEN

Art.-Nr.	Leistung	Farbe	Lichtstrom	Optik / Abstrahlwinkel
PERISKOP-C01662-WH	9 W	Weiss	570–1061 lm	Spot 14°, Vertical Elliptic M. Flood (30°÷39°) X <20° 15°, Elliptic M. Flood (30°÷39°) X <20° 15°, Vertical Elliptic M. W. Flood (40°÷49°) X (20°÷40°) 30°, Medium Flood 33°, Horizontal Elliptic Spot (10°÷19°) X (20°÷40°) 37°, Horizontal Elliptic M. Flood (40°÷49°) X (20°÷40°) 41°, Medium Wide Flood 48°
PERISKOP-C01663-DAR	9 W	Dark brown	516–797 lm	Spot 14°, Medium Flood 33°, Medium Wide Flood 48°
PERISKOP-C01663-GRA	9 W	Grau	516–797 lm	Spot 14°, Medium Flood 33°, Medium Wide Flood 48°
PERISKOP-C01663-BB	9 W	Schwarz	516–797 lm	Spot 14°, Medium Flood 33°, Medium Wide Flood 48°
PERISKOP-C01663-TEX	9 W	Text mattefield green R6031	516–797 lm	Spot 14°, Medium Flood 33°, Medium Wide Flood 48°
PERISKOP-C01663-WH	9 W	Weiss	516–797 lm	Spot 14°, Medium Flood 33°, Medium Wide Flood 48°
PERISKOP-C01209-DAR	15 W	Dark brown	547–841 lm	Hyper Spot 3°
PERISKOP-C01209-GRA	15 W	Grau	547–841 lm	Hyper Spot 3°
PERISKOP-C01209-BB	15 W	Schwarz	547–841 lm	Hyper Spot 3°
PERISKOP-C01209-TEX	15 W	Text mattefield green R6031	547–841 lm	Hyper Spot 3°
PERISKOP-C01209-WH	15 W	Weiss	547–841 lm	Hyper Spot 3°
PERISKOP-C01210-DAR	15 W	Dark brown	547–841 lm	Hyper Spot 3°
PERISKOP-C01210-GRA	15 W	Grau	547–841 lm	Hyper Spot 3°
PERISKOP-C01210-BB	15 W	Schwarz	547–841 lm	Hyper Spot 3°
PERISKOP-C01210-TEX	15 W	Text mattefield green R6031	547–841 lm	Hyper Spot 3°
PERISKOP-C01210-WH	15 W	Weiss	547–841 lm	Hyper Spot 3°
PERISKOP-C01465-DAR	15 W	Dark brown	547–841 lm	Hyper Spot 3°
PERISKOP-C01465-GRA	15 W	Grau	547–841 lm	Hyper Spot 3°
PERISKOP-C01465-BB	15 W	Schwarz	547–841 lm	Hyper Spot 3°
PERISKOP-C01465-TEX	15 W	Text mattefield green R6031	547–841 lm	Hyper Spot 3°
PERISKOP-C01465-WH	15 W	Weiss	547–841 lm	Hyper Spot 3°
PERISKOP-C01466-DAR	15 W	Dark brown	547–841 lm	Hyper Spot 3°
PERISKOP-C01466-GRA	15 W	Grau	547–841 lm	Hyper Spot 3°
PERISKOP-C01466-BB	15 W	Schwarz	547–841 lm	Hyper Spot 3°
PERISKOP-C01466-TEX	15 W	Text mattefield green R6031	547–841 lm	Hyper Spot 3°
PERISKOP-C01466-WH	15 W	Weiss	547–841 lm	Hyper Spot 3°

AUSFÜHRUNGEN

Art.-Nr.	Leistung	Farbe	Lichtstrom	Optik / Abstrahlwinkel
PERISKOP-C01177-DAR	18 W	Dark brown	1230–2215 lm	Spot 14°, Vertical Elliptic M. Flood (30°÷39°) X <20° 15°, Vertical Elliptic M. W. Flood (40°÷49°) X (20°÷40°) 32°, Medium Flood 35°, Horizontal Elliptic Spot (10°÷19°) X (20°÷40°) 39°, Horizontal Elliptic M. Flood (30°÷39°) X (41°÷60°) 44°, Wide Flood 52°
PERISKOP-C01177-GRA	18 W	Grau	1230–2215 lm	Spot 14°, Vertical Elliptic M. Flood (30°÷39°) X <20° 15°, Vertical Elliptic M. W. Flood (40°÷49°) X (20°÷40°) 32°, Medium Flood 35°, Horizontal Elliptic Spot (10°÷19°) X (20°÷40°) 39°, Horizontal Elliptic M. Flood (30°÷39°) X (41°÷60°) 44°, Wide Flood 52°
PERISKOP-C01177-BB	18 W	Schwarz	1230–2215 lm	Spot 14°, Vertical Elliptic M. Flood (30°÷39°) X <20° 15°, Vertical Elliptic M. W. Flood (40°÷49°) X (20°÷40°) 32°, Medium Flood 35°, Horizontal Elliptic Spot (10°÷19°) X (20°÷40°) 39°, Horizontal Elliptic M. Flood (30°÷39°) X (41°÷60°) 44°, Wide Flood 52°
PERISKOP-C01177-TEX	18 W	Text mattefield green R6031	1230–2215 lm	Spot 14°, Vertical Elliptic M. Flood (30°÷39°) X <20° 15°, Vertical Elliptic M. W. Flood (40°÷49°) X (20°÷40°) 32°, Medium Flood 35°, Horizontal Elliptic Spot (10°÷19°) X (20°÷40°) 39°, Horizontal Elliptic M. Flood (30°÷39°) X (41°÷60°) 44°, Wide Flood 52°
PERISKOP-C01177-WH	18 W	Weiss	1230–2215 lm	Spot 14°, Vertical Elliptic M. Flood (30°÷39°) X <20° 15°, Vertical Elliptic M. W. Flood (40°÷49°) X (20°÷40°) 32°, Medium Flood 35°, Horizontal Elliptic Spot (10°÷19°) X (20°÷40°) 39°, Horizontal Elliptic M. Flood (30°÷39°) X (41°÷60°) 44°, Wide Flood 52°
PERISKOP-C01179-DAR	18 W	Dark brown	1015–1705 lm	Spot 13°, Medium Flood 31°, Medium Wide Flood 42°
PERISKOP-C01179-GRA	18 W	Grau	1015–1705 lm	Spot 13°, Medium Flood 31°, Medium Wide Flood 42°
PERISKOP-C01179-BB	18 W	Schwarz	1015–1705 lm	Spot 13°, Medium Flood 31°, Medium Wide Flood 42°
PERISKOP-C01179-TEX	18 W	Text mattefield green R6031	1015–1705 lm	Spot 13°, Medium Flood 31°, Medium Wide Flood 42°
PERISKOP-C01179-WH	18 W	Weiss	1015–1705 lm	Spot 13°, Medium Flood 31°, Medium Wide Flood 42°
PERISKOP-C01442-DAR	18 W	Dark brown	1230–2215 lm	Spot 14°, Vertical Elliptic M. Flood (30°÷39°) X <20° 15°, Vertical Elliptic M. W. Flood (40°÷49°) X (20°÷40°) 32°, Medium Flood 35°, Horizontal Elliptic Spot (10°÷19°) X (20°÷40°) 39°, Horizontal Elliptic M. Flood (30°÷39°) X (41°÷60°) 44°, Wide Flood 52°
PERISKOP-C01442-GRA	18 W	Grau	1230–2215 lm	Spot 14°, Vertical Elliptic M. Flood (30°÷39°) X <20° 15°, Vertical Elliptic M. W. Flood (40°÷49°) X (20°÷40°) 32°, Medium Flood 35°, Horizontal Elliptic Spot (10°÷19°) X (20°÷40°) 39°, Horizontal Elliptic M. Flood (30°÷39°) X (41°÷60°) 44°, Wide Flood 52°
PERISKOP-C01442-BB	18 W	Schwarz	1230–2215 lm	Spot 14°, Vertical Elliptic M. Flood (30°÷39°) X <20° 15°, Vertical Elliptic M. W. Flood (40°÷49°) X (20°÷40°) 32°, Medium Flood 35°, Horizontal Elliptic Spot (10°÷19°) X (20°÷40°) 39°, Horizontal Elliptic M. Flood (30°÷39°) X (41°÷60°) 44°, Wide Flood 52°
PERISKOP-C01442-TEX	18 W	Text mattefield green R6031	1230–2215 lm	Spot 14°, Vertical Elliptic M. Flood (30°÷39°) X <20° 15°, Vertical Elliptic M. W. Flood (40°÷49°) X (20°÷40°) 32°, Medium Flood 35°, Horizontal Elliptic Spot (10°÷19°) X (20°÷40°) 39°, Horizontal Elliptic M. Flood (30°÷39°) X (41°÷60°) 44°, Wide Flood 52°
PERISKOP-C01442-WH	18 W	Weiss	1230–2215 lm	Spot 14°, Vertical Elliptic M. Flood (30°÷39°) X <20° 15°, Vertical Elliptic M. W. Flood (40°÷49°) X (20°÷40°) 32°, Medium Flood 35°, Horizontal Elliptic Spot (10°÷19°) X (20°÷40°) 39°, Horizontal Elliptic M. Flood (30°÷39°) X (41°÷60°) 44°, Wide Flood 52°
PERISKOP-C01444-DAR	18 W	Dark brown	1015–1705 lm	Spot 13°, Medium Flood 31°, Medium Wide Flood 42°
PERISKOP-C01444-GRA	18 W	Grau	1015–1705 lm	Spot 13°, Medium Flood 31°, Medium Wide Flood 42°
PERISKOP-C01444-BB	18 W	Schwarz	1015–1705 lm	Spot 13°, Medium Flood 31°, Medium Wide Flood 42°
PERISKOP-C01444-TEX	18 W	Text mattefield green R6031	1015–1705 lm	Spot 13°, Medium Flood 31°, Medium Wide Flood 42°
PERISKOP-C01444-WH	18 W	Weiss	1015–1705 lm	Spot 13°, Medium Flood 31°, Medium Wide Flood 42°
PERISKOP-C01178-DAR	18 W	Dark brown	1230–2215 lm	Spot 14°, Vertical Elliptic M. Flood (30°÷39°) X <20° 15°, Vertical Elliptic M. W. Flood (40°÷49°) X (20°÷40°) 32°, Medium Flood 35°, Horizontal Elliptic Spot (10°÷19°) X (20°÷40°) 39°, Horizontal Elliptic M. Flood (30°÷39°) X (41°÷60°) 44°, Wide Flood 52°
PERISKOP-C01178-GRA	18 W	Grau	1230–2215 lm	Spot 14°, Vertical Elliptic M. Flood (30°÷39°) X <20° 15°, Vertical Elliptic M. W. Flood (40°÷49°) X (20°÷40°) 32°, Medium Flood 35°, Horizontal Elliptic Spot (10°÷19°) X (20°÷40°) 39°, Horizontal Elliptic M. Flood (30°÷39°) X (41°÷60°) 44°, Wide Flood 52°
PERISKOP-C01178-BB	18 W	Schwarz	1230–2215 lm	Spot 14°, Vertical Elliptic M. Flood (30°÷39°) X <20° 15°, Vertical Elliptic M. W. Flood (40°÷49°) X (20°÷40°) 32°, Medium Flood 35°, Horizontal Elliptic Spot (10°÷19°) X (20°÷40°) 39°, Horizontal Elliptic M. Flood (30°÷39°) X (41°÷60°) 44°, Wide Flood 52°
PERISKOP-C01178-TEX	18 W	Text mattefield green R6031	1230–2215 lm	Spot 14°, Vertical Elliptic M. Flood (30°÷39°) X <20° 15°, Vertical Elliptic M. W. Flood (40°÷49°) X (20°÷40°) 32°, Medium Flood 35°, Horizontal Elliptic Spot (10°÷19°) X (20°÷40°) 39°, Horizontal Elliptic M. Flood (30°÷39°) X (41°÷60°) 44°, Wide Flood 52°
PERISKOP-C01178-WH	18 W	Weiss	1230–2215 lm	Spot 14°, Vertical Elliptic M. Flood (30°÷39°) X <20° 15°, Vertical Elliptic M. W. Flood (40°÷49°) X (20°÷40°) 32°, Medium Flood 35°, Horizontal Elliptic Spot (10°÷19°) X (20°÷40°) 39°, Horizontal Elliptic M. Flood (30°÷39°) X (41°÷60°) 44°, Wide Flood 52°
PERISKOP-C01180-DAR	18 W	Dark brown	1015–1705 lm	Spot 13°, Medium Flood 31°, Medium Wide Flood 42°

AUSFÜHRUNGEN

Art.-Nr.	Leistung	Farbe	Lichtstrom	Optik / Abstrahlwinkel
PERISKOP-C01180-GRA	18 W	Grau	1015–1705 lm	Spot 13°, Medium Flood 31°, Medium Wide Flood 42°
PERISKOP-C01180-BB	18 W	Schwarz	1015–1705 lm	Spot 13°, Medium Flood 31°, Medium Wide Flood 42°
PERISKOP-C01180-TEX	18 W	Text mattefield green R6031	1015–1705 lm	Spot 13°, Medium Flood 31°, Medium Wide Flood 42°
PERISKOP-C01180-WH	18 W	Weiss	1015–1705 lm	Spot 13°, Medium Flood 31°, Medium Wide Flood 42°
PERISKOP-C01181-DAR	18 W	Dark brown		
PERISKOP-C01181-GRA	18 W	Grau		
PERISKOP-C01181-BB	18 W	Schwarz		
PERISKOP-C01181-TEX	18 W	Text mattefield green R6031		
PERISKOP-C01181-WH	18 W	Weiss		
PERISKOP-C01443-DAR	18 W	Dark brown	1230–2215 lm	Spot 14°, Vertical Elliptic M. Flood (30°÷39°) X <20° 15°, Vertical Elliptic M. W. Flood (40°÷49°) X (20°÷40°) 32°, Medium Flood 35°, Horizontal Elliptic Spot (10°÷19°) X (20°÷40°) 39°, Horizontal Elliptic M. Flood (30°÷39°) X (41°÷60°) 44°, Wide Flood 52°
PERISKOP-C01443-GRA	18 W	Grau	1230–2215 lm	Spot 14°, Vertical Elliptic M. Flood (30°÷39°) X <20° 15°, Vertical Elliptic M. W. Flood (40°÷49°) X (20°÷40°) 32°, Medium Flood 35°, Horizontal Elliptic Spot (10°÷19°) X (20°÷40°) 39°, Horizontal Elliptic M. Flood (30°÷39°) X (41°÷60°) 44°, Wide Flood 52°
PERISKOP-C01443-BB	18 W	Schwarz	1230–2215 lm	Spot 14°, Vertical Elliptic M. Flood (30°÷39°) X <20° 15°, Vertical Elliptic M. W. Flood (40°÷49°) X (20°÷40°) 32°, Medium Flood 35°, Horizontal Elliptic Spot (10°÷19°) X (20°÷40°) 39°, Horizontal Elliptic M. Flood (30°÷39°) X (41°÷60°) 44°, Wide Flood 52°
PERISKOP-C01443-TEX	18 W	Text mattefield green R6031	1230–2215 lm	Spot 14°, Vertical Elliptic M. Flood (30°÷39°) X <20° 15°, Vertical Elliptic M. W. Flood (40°÷49°) X (20°÷40°) 32°, Medium Flood 35°, Horizontal Elliptic Spot (10°÷19°) X (20°÷40°) 39°, Horizontal Elliptic M. Flood (30°÷39°) X (41°÷60°) 44°, Wide Flood 52°
PERISKOP-C01443-WH	18 W	Weiss	1230–2215 lm	Spot 14°, Vertical Elliptic M. Flood (30°÷39°) X <20° 15°, Vertical Elliptic M. W. Flood (40°÷49°) X (20°÷40°) 32°, Medium Flood 35°, Horizontal Elliptic Spot (10°÷19°) X (20°÷40°) 39°, Horizontal Elliptic M. Flood (30°÷39°) X (41°÷60°) 44°, Wide Flood 52°
PERISKOP-C01445-DAR	18 W	Dark brown	1015–1705 lm	Spot 13°, Medium Flood 31°, Medium Wide Flood 42°
PERISKOP-C01445-GRA	18 W	Grau	1015–1705 lm	Spot 13°, Medium Flood 31°, Medium Wide Flood 42°
PERISKOP-C01445-BB	18 W	Schwarz	1015–1705 lm	Spot 13°, Medium Flood 31°, Medium Wide Flood 42°
PERISKOP-C01445-TEX	18 W	Text mattefield green R6031	1015–1705 lm	Spot 13°, Medium Flood 31°, Medium Wide Flood 42°
PERISKOP-C01445-WH	18 W	Weiss	1015–1705 lm	Spot 13°, Medium Flood 31°, Medium Wide Flood 42°
PERISKOP-C01446-DAR	18 W	Dark brown		
PERISKOP-C01446-GRA	18 W	Grau		
PERISKOP-C01446-BB	18 W	Schwarz		
PERISKOP-C01446-TEX	18 W	Text mattefield green R6031		
PERISKOP-C01446-WH	18 W	Weiss		
PERISKOP-C01175-DAR	19 W	Dark brown	595–915 lm	Ultra Spot 5°
PERISKOP-C01175-GRA	19 W	Grau	595–915 lm	Ultra Spot 5°

AUSFÜHRUNGEN

Art.-Nr.	Leistung	Farbe	Lichtstrom	Optik / Abstrahlwinkel
PERISKOP-C01175-BB	19 W	Schwarz	595–915 lm	Ultra Spot 5°
PERISKOP-C01175-TEX	19 W	Text mattefield green R6031	595–915 lm	Ultra Spot 5°
PERISKOP-C01175-WH	19 W	Weiss	595–915 lm	Ultra Spot 5°
PERISKOP-C01440-DAR	19 W	Dark brown	595–915 lm	Ultra Spot 5°
PERISKOP-C01440-GRA	19 W	Grau	595–915 lm	Ultra Spot 5°
PERISKOP-C01440-BB	19 W	Schwarz	595–915 lm	Ultra Spot 5°
PERISKOP-C01440-TEX	19 W	Text mattefield green R6031	595–915 lm	Ultra Spot 5°
PERISKOP-C01440-WH	19 W	Weiss	595–915 lm	Ultra Spot 5°
PERISKOP-C01176-DAR	19 W	Dark brown	595–915 lm	Ultra Spot 5°
PERISKOP-C01176-GRA	19 W	Grau	595–915 lm	Ultra Spot 5°
PERISKOP-C01176-BB	19 W	Schwarz	595–915 lm	Ultra Spot 5°
PERISKOP-C01176-TEX	19 W	Text mattefield green R6031	595–915 lm	Ultra Spot 5°
PERISKOP-C01176-WH	19 W	Weiss	595–915 lm	Ultra Spot 5°
PERISKOP-C01441-DAR	19 W	Dark brown	595–915 lm	Ultra Spot 5°
PERISKOP-C01441-GRA	19 W	Grau	595–915 lm	Ultra Spot 5°
PERISKOP-C01441-BB	19 W	Schwarz	595–915 lm	Ultra Spot 5°
PERISKOP-C01441-TEX	19 W	Text mattefield green R6031	595–915 lm	Ultra Spot 5°
PERISKOP-C01441-WH	19 W	Weiss	595–915 lm	Ultra Spot 5°
PERISKOP-C01213-DAR	29 W	Dark brown	2029–3451 lm	Elliptic M. W. Flood (40°÷49°) X <20° 16°, Spot 16°, Vertical Elliptic M. W. Flood (40°÷49°) X (20°÷40°) 31°, Medium Flood 34°, Horizontal Elliptic Spot (10°÷19°) X (20°÷40°) 40°, Horizontal Elliptic M. Flood (30°÷39°) X (41°÷60°) 43°, Wide Flood 53°
PERISKOP-C01213-GRA	29 W	Grau	2029–3451 lm	Elliptic M. W. Flood (40°÷49°) X <20° 16°, Spot 16°, Vertical Elliptic M. W. Flood (40°÷49°) X (20°÷40°) 31°, Medium Flood 34°, Horizontal Elliptic Spot (10°÷19°) X (20°÷40°) 40°, Horizontal Elliptic M. Flood (30°÷39°) X (41°÷60°) 43°, Wide Flood 53°
PERISKOP-C01213-BB	29 W	Schwarz	2029–3451 lm	Elliptic M. W. Flood (40°÷49°) X <20° 16°, Spot 16°, Vertical Elliptic M. W. Flood (40°÷49°) X (20°÷40°) 31°, Medium Flood 34°, Horizontal Elliptic Spot (10°÷19°) X (20°÷40°) 40°, Horizontal Elliptic M. Flood (30°÷39°) X (41°÷60°) 43°, Wide Flood 53°
PERISKOP-C01213-TEX	29 W	Text mattefield green R6031	2029–3451 lm	Elliptic M. W. Flood (40°÷49°) X <20° 16°, Spot 16°, Vertical Elliptic M. W. Flood (40°÷49°) X (20°÷40°) 31°, Medium Flood 34°, Horizontal Elliptic Spot (10°÷19°) X (20°÷40°) 40°, Horizontal Elliptic M. Flood (30°÷39°) X (41°÷60°) 43°, Wide Flood 53°
PERISKOP-C01213-WH	29 W	Weiss	2029–3451 lm	Elliptic M. W. Flood (40°÷49°) X <20° 16°, Spot 16°, Vertical Elliptic M. W. Flood (40°÷49°) X (20°÷40°) 31°, Medium Flood 34°, Horizontal Elliptic Spot (10°÷19°) X (20°÷40°) 40°, Horizontal Elliptic M. Flood (30°÷39°) X (41°÷60°) 43°, Wide Flood 53°
PERISKOP-C01215-DAR	29 W	Dark brown	1897–2617 lm	Spot 16°, Medium Flood 31°, Medium Wide Flood 44°
PERISKOP-C01215-GRA	29 W	Grau	1897–2617 lm	Spot 16°, Medium Flood 31°, Medium Wide Flood 44°
PERISKOP-C01215-BB	29 W	Schwarz	1897–2617 lm	Spot 16°, Medium Flood 31°, Medium Wide Flood 44°

AUSFÜHRUNGEN

Art.-Nr.	Leistung	Farbe	Lichtstrom	Optik / Abstrahlwinkel
PERISKOP-C01215-TEX	29 W	Text mattefield green R6031	1897–2617 lm	Spot 16°, Medium Flood 31°, Medium Wide Flood 44°
PERISKOP-C01215-WH	29 W	Weiss	1897–2617 lm	Spot 16°, Medium Flood 31°, Medium Wide Flood 44°
PERISKOP-C01214-DAR	29 W	Dark brown	2029–3451 lm	Elliptic M. W. Flood (40°÷49°) X <20° 16°, Spot 16°, Vertical Elliptic M. W. Flood (40°÷49°) X (20°÷40°) 31°, Medium Flood 34°, Horizontal Elliptic Spot (10°÷19°) X (20°÷40°) 40°, Horizontal Elliptic M. Flood (30°÷39°) X (41°÷60°) 43°, Wide Flood 53°
PERISKOP-C01214-GRA	29 W	Grau	2029–3451 lm	Elliptic M. W. Flood (40°÷49°) X <20° 16°, Spot 16°, Vertical Elliptic M. W. Flood (40°÷49°) X (20°÷40°) 31°, Medium Flood 34°, Horizontal Elliptic Spot (10°÷19°) X (20°÷40°) 40°, Horizontal Elliptic M. Flood (30°÷39°) X (41°÷60°) 43°, Wide Flood 53°
PERISKOP-C01214-BB	29 W	Schwarz	2029–3451 lm	Elliptic M. W. Flood (40°÷49°) X <20° 16°, Spot 16°, Vertical Elliptic M. W. Flood (40°÷49°) X (20°÷40°) 31°, Medium Flood 34°, Horizontal Elliptic Spot (10°÷19°) X (20°÷40°) 40°, Horizontal Elliptic M. Flood (30°÷39°) X (41°÷60°) 43°, Wide Flood 53°
PERISKOP-C01214-TEX	29 W	Text mattefield green R6031	2029–3451 lm	Elliptic M. W. Flood (40°÷49°) X <20° 16°, Spot 16°, Vertical Elliptic M. W. Flood (40°÷49°) X (20°÷40°) 31°, Medium Flood 34°, Horizontal Elliptic Spot (10°÷19°) X (20°÷40°) 40°, Horizontal Elliptic M. Flood (30°÷39°) X (41°÷60°) 43°, Wide Flood 53°
PERISKOP-C01214-WH	29 W	Weiss	2029–3451 lm	Elliptic M. W. Flood (40°÷49°) X <20° 16°, Spot 16°, Vertical Elliptic M. W. Flood (40°÷49°) X (20°÷40°) 31°, Medium Flood 34°, Horizontal Elliptic Spot (10°÷19°) X (20°÷40°) 40°, Horizontal Elliptic M. Flood (30°÷39°) X (41°÷60°) 43°, Wide Flood 53°
PERISKOP-C01216-DAR	29 W	Dark brown	1897–2617 lm	Spot 16°, Medium Flood 31°, Medium Wide Flood 44°
PERISKOP-C01216-GRA	29 W	Grau	1897–2617 lm	Spot 16°, Medium Flood 31°, Medium Wide Flood 44°
PERISKOP-C01216-BB	29 W	Schwarz	1897–2617 lm	Spot 16°, Medium Flood 31°, Medium Wide Flood 44°
PERISKOP-C01216-TEX	29 W	Text mattefield green R6031	1897–2617 lm	Spot 16°, Medium Flood 31°, Medium Wide Flood 44°
PERISKOP-C01216-WH	29 W	Weiss	1897–2617 lm	Spot 16°, Medium Flood 31°, Medium Wide Flood 44°
PERISKOP-C01469-DAR	29 W	Dark brown	2029–3451 lm	Elliptic M. W. Flood (40°÷49°) X <20° 16°, Spot 16°, Vertical Elliptic M. W. Flood (40°÷49°) X (20°÷40°) 31°, Medium Flood 34°, Horizontal Elliptic Spot (10°÷19°) X (20°÷40°) 40°, Horizontal Elliptic M. Flood (30°÷39°) X (41°÷60°) 43°, Wide Flood 53°
PERISKOP-C01469-GRA	29 W	Grau	2029–3451 lm	Elliptic M. W. Flood (40°÷49°) X <20° 16°, Spot 16°, Vertical Elliptic M. W. Flood (40°÷49°) X (20°÷40°) 31°, Medium Flood 34°, Horizontal Elliptic Spot (10°÷19°) X (20°÷40°) 40°, Horizontal Elliptic M. Flood (30°÷39°) X (41°÷60°) 43°, Wide Flood 53°
PERISKOP-C01469-BB	29 W	Schwarz	2029–3451 lm	Elliptic M. W. Flood (40°÷49°) X <20° 16°, Spot 16°, Vertical Elliptic M. W. Flood (40°÷49°) X (20°÷40°) 31°, Medium Flood 34°, Horizontal Elliptic Spot (10°÷19°) X (20°÷40°) 40°, Horizontal Elliptic M. Flood (30°÷39°) X (41°÷60°) 43°, Wide Flood 53°
PERISKOP-C01469-TEX	29 W	Text mattefield green R6031	2029–3451 lm	Elliptic M. W. Flood (40°÷49°) X <20° 16°, Spot 16°, Vertical Elliptic M. W. Flood (40°÷49°) X (20°÷40°) 31°, Medium Flood 34°, Horizontal Elliptic Spot (10°÷19°) X (20°÷40°) 40°, Horizontal Elliptic M. Flood (30°÷39°) X (41°÷60°) 43°, Wide Flood 53°
PERISKOP-C01469-WH	29 W	Weiss	2029–3451 lm	Elliptic M. W. Flood (40°÷49°) X <20° 16°, Spot 16°, Vertical Elliptic M. W. Flood (40°÷49°) X (20°÷40°) 31°, Medium Flood 34°, Horizontal Elliptic Spot (10°÷19°) X (20°÷40°) 40°, Horizontal Elliptic M. Flood (30°÷39°) X (41°÷60°) 43°, Wide Flood 53°
PERISKOP-C01471-DAR	29 W	Dark brown	1897–2617 lm	Spot 16°, Medium Flood 31°, Medium Wide Flood 44°
PERISKOP-C01471-GRA	29 W	Grau	1897–2617 lm	Spot 16°, Medium Flood 31°, Medium Wide Flood 44°
PERISKOP-C01471-BB	29 W	Schwarz	1897–2617 lm	Spot 16°, Medium Flood 31°, Medium Wide Flood 44°
PERISKOP-C01471-TEX	29 W	Text mattefield green R6031	1897–2617 lm	Spot 16°, Medium Flood 31°, Medium Wide Flood 44°
PERISKOP-C01471-WH	29 W	Weiss	1897–2617 lm	Spot 16°, Medium Flood 31°, Medium Wide Flood 44°
PERISKOP-C01470-DAR	29 W	Dark brown	2029–3451 lm	Elliptic M. W. Flood (40°÷49°) X <20° 16°, Spot 16°, Vertical Elliptic M. W. Flood (40°÷49°) X (20°÷40°) 31°, Medium Flood 34°, Horizontal Elliptic Spot (10°÷19°) X (20°÷40°) 40°, Horizontal Elliptic M. Flood (30°÷39°) X (41°÷60°) 43°, Wide Flood 53°
PERISKOP-C01470-GRA	29 W	Grau	2029–3451 lm	Elliptic M. W. Flood (40°÷49°) X <20° 16°, Spot 16°, Vertical Elliptic M. W. Flood (40°÷49°) X (20°÷40°) 31°, Medium Flood 34°, Horizontal Elliptic Spot (10°÷19°) X (20°÷40°) 40°, Horizontal Elliptic M. Flood (30°÷39°) X (41°÷60°) 43°, Wide Flood 53°
PERISKOP-C01470-BB	29 W	Schwarz	2029–3451 lm	Elliptic M. W. Flood (40°÷49°) X <20° 16°, Spot 16°, Vertical Elliptic M. W. Flood (40°÷49°) X (20°÷40°) 31°, Medium Flood 34°, Horizontal Elliptic Spot (10°÷19°) X (20°÷40°) 40°, Horizontal Elliptic M. Flood (30°÷39°) X (41°÷60°) 43°, Wide Flood 53°
PERISKOP-C01470-TEX	29 W	Text mattefield green R6031	2029–3451 lm	Elliptic M. W. Flood (40°÷49°) X <20° 16°, Spot 16°, Vertical Elliptic M. W. Flood (40°÷49°) X (20°÷40°) 31°, Medium Flood 34°, Horizontal Elliptic Spot (10°÷19°) X (20°÷40°) 40°, Horizontal Elliptic M. Flood (30°÷39°) X (41°÷60°) 43°, Wide Flood 53°

AUSFÜHRUNGEN

Art.-Nr.	Leistung	Farbe	Lichtstrom	Optik / Abstrahlwinkel
PERISKOP-C01470-WH	29 W	Weiss	2029–3451 lm	Elliptic M. W. Flood (40°÷49°) X <20° 16°, Spot 16°, Vertical Elliptic M. W. Flood (40°÷49°) X (20°÷40°) 31°, Medium Flood 34°, Horizontal Elliptic Spot (10°÷19°) X (20°÷40°) 40°, Horizontal Elliptic M. Flood (30°÷39°) X (41°÷60°) 43°, Wide Flood 53°
PERISKOP-C01472-DAR	29 W	Dark brown	1897–2617 lm	Spot 16°, Medium Flood 31°, Medium Wide Flood 44°
PERISKOP-C01472-GRA	29 W	Grau	1897–2617 lm	Spot 16°, Medium Flood 31°, Medium Wide Flood 44°
PERISKOP-C01472-BB	29 W	Schwarz	1897–2617 lm	Spot 16°, Medium Flood 31°, Medium Wide Flood 44°
PERISKOP-C01472-TEX	29 W	Text mattefield green R6031	1897–2617 lm	Spot 16°, Medium Flood 31°, Medium Wide Flood 44°
PERISKOP-C01472-WH	29 W	Weiss	1897–2617 lm	Spot 16°, Medium Flood 31°, Medium Wide Flood 44°
PERISKOP-C01211-DAR	34 W	Dark brown	1092–1680 lm	Ultra Spot 5°
PERISKOP-C01211-GRA	34 W	Grau	1092–1680 lm	Ultra Spot 5°
PERISKOP-C01211-BB	34 W	Schwarz	1092–1680 lm	Ultra Spot 5°
PERISKOP-C01211-TEX	34 W	Text mattefield green R6031	1092–1680 lm	Ultra Spot 5°
PERISKOP-C01211-WH	34 W	Weiss	1092–1680 lm	Ultra Spot 5°
PERISKOP-C01212-DAR	34 W	Dark brown	1092–1680 lm	Ultra Spot 5°
PERISKOP-C01212-GRA	34 W	Grau	1092–1680 lm	Ultra Spot 5°
PERISKOP-C01212-BB	34 W	Schwarz	1092–1680 lm	Ultra Spot 5°
PERISKOP-C01212-TEX	34 W	Text mattefield green R6031	1092–1680 lm	Ultra Spot 5°
PERISKOP-C01212-WH	34 W	Weiss	1092–1680 lm	Ultra Spot 5°
PERISKOP-C01467-DAR	34 W	Dark brown	1092–1680 lm	Ultra Spot 5°
PERISKOP-C01467-GRA	34 W	Grau	1092–1680 lm	Ultra Spot 5°
PERISKOP-C01467-BB	34 W	Schwarz	1092–1680 lm	Ultra Spot 5°
PERISKOP-C01467-TEX	34 W	Text mattefield green R6031	1092–1680 lm	Ultra Spot 5°
PERISKOP-C01467-WH	34 W	Weiss	1092–1680 lm	Ultra Spot 5°
PERISKOP-C01468-DAR	34 W	Dark brown	1092–1680 lm	Ultra Spot 5°
PERISKOP-C01468-GRA	34 W	Grau	1092–1680 lm	Ultra Spot 5°
PERISKOP-C01468-BB	34 W	Schwarz	1092–1680 lm	Ultra Spot 5°
PERISKOP-C01468-TEX	34 W	Text mattefield green R6031	1092–1680 lm	Ultra Spot 5°
PERISKOP-C01468-WH	34 W	Weiss	1092–1680 lm	Ultra Spot 5°

AUSFÜHRUNGEN

Art.-Nr.	Leistung	Farbe	Lichtstrom	Optik / Abstrahlwinkel
PERISKOP-C01226-DAR	38 W	Dark brown		
PERISKOP-C01226-GRA	38 W	Grau		
PERISKOP-C01226-BB	38 W	Schwarz		
PERISKOP-C01226-WH	38 W	Weiss		
PERISKOP-C01482-DAR	38 W	Dark brown		
PERISKOP-C01482-GRA	38 W	Grau		
PERISKOP-C01482-BB	38 W	Schwarz		
PERISKOP-C01482-WH	38 W	Weiss		
PERISKOP-C01227-DAR	42 W	Dark brown	1795–2760 lm	Ultra Spot 4°
PERISKOP-C01227-GRA	42 W	Grau	1795–2760 lm	Ultra Spot 4°
PERISKOP-C01227-BB	42 W	Schwarz	1795–2760 lm	Ultra Spot 4°
PERISKOP-C01227-TEX	42 W	Text mattefield green R6031	1795–2760 lm	Ultra Spot 4°
PERISKOP-C01227-WH	42 W	Weiss	1795–2760 lm	Ultra Spot 4°
PERISKOP-C01228-DAR	42 W	Dark brown	1795–2760 lm	Ultra Spot 4°
PERISKOP-C01228-GRA	42 W	Grau	1795–2760 lm	Ultra Spot 4°
PERISKOP-C01228-BB	42 W	Schwarz	1795–2760 lm	Ultra Spot 4°
PERISKOP-C01228-TEX	42 W	Text mattefield green R6031	1795–2760 lm	Ultra Spot 4°
PERISKOP-C01228-WH	42 W	Weiss	1795–2760 lm	Ultra Spot 4°
PERISKOP-C01483-DAR	42 W	Dark brown	1795–2760 lm	Ultra Spot 4°
PERISKOP-C01483-GRA	42 W	Grau	1795–2760 lm	Ultra Spot 4°
PERISKOP-C01483-BB	42 W	Schwarz	1795–2760 lm	Ultra Spot 4°
PERISKOP-C01483-TEX	42 W	Text mattefield green R6031	1795–2760 lm	Ultra Spot 4°
PERISKOP-C01483-WH	42 W	Weiss	1795–2760 lm	Ultra Spot 4°
PERISKOP-C01484-DAR	42 W	Dark brown	1795–2760 lm	Ultra Spot 4°
PERISKOP-C01484-GRA	42 W	Grau	1795–2760 lm	Ultra Spot 4°
PERISKOP-C01484-BB	42 W	Schwarz	1795–2760 lm	Ultra Spot 4°

AUSFÜHRUNGEN

Art.-Nr.	Leistung	Farbe	Lichtstrom	Optik / Abstrahlwinkel
PERISKOP-C01484-TEX	42 W	Text mattefield green R6031	1795–2760 lm	Ultra Spot 4°
PERISKOP-C01484-WH	42 W	Weiss	1795–2760 lm	Ultra Spot 4°
PERISKOP-C01229-DAR	45 W	Dark brown	3555–6203 lm	Vertical Elliptic M. W. Flood (40°÷49°) X (20°÷40°) 22°, Flood 23°, Medium Flood 38°, Elliptic Flood (20°÷29°) X (41°÷60°) 42°, Wide Flood 55°
PERISKOP-C01229-GRA	45 W	Grau	3555–6203 lm	Vertical Elliptic M. W. Flood (40°÷49°) X (20°÷40°) 22°, Flood 23°, Medium Flood 38°, Elliptic Flood (20°÷29°) X (41°÷60°) 42°, Wide Flood 55°
PERISKOP-C01229-BB	45 W	Schwarz	3555–6203 lm	Vertical Elliptic M. W. Flood (40°÷49°) X (20°÷40°) 22°, Flood 23°, Medium Flood 38°, Elliptic Flood (20°÷29°) X (41°÷60°) 42°, Wide Flood 55°
PERISKOP-C01229-TEX	45 W	Text mattefield green R6031	3555–6203 lm	Vertical Elliptic M. W. Flood (40°÷49°) X (20°÷40°) 22°, Flood 23°, Medium Flood 38°, Elliptic Flood (20°÷29°) X (41°÷60°) 42°, Wide Flood 55°
PERISKOP-C01229-WH	45 W	Weiss	3555–6203 lm	Vertical Elliptic M. W. Flood (40°÷49°) X (20°÷40°) 22°, Flood 23°, Medium Flood 38°, Elliptic Flood (20°÷29°) X (41°÷60°) 42°, Wide Flood 55°
PERISKOP-C01231-DAR	45 W	Dark brown	3202–4558 lm	Flood 22°, Medium Flood 34°, Medium Wide Flood 47°
PERISKOP-C01231-GRA	45 W	Grau	3202–4558 lm	Flood 22°, Medium Flood 34°, Medium Wide Flood 47°
PERISKOP-C01231-BB	45 W	Schwarz	3202–4558 lm	Flood 22°, Medium Flood 34°, Medium Wide Flood 47°
PERISKOP-C01231-TEX	45 W	Text mattefield green R6031	3202–4558 lm	Flood 22°, Medium Flood 34°, Medium Wide Flood 47°
PERISKOP-C01231-WH	45 W	Weiss	3202–4558 lm	Flood 22°, Medium Flood 34°, Medium Wide Flood 47°
PERISKOP-C01230-DAR	45 W	Dark brown	3555–6203 lm	Vertical Elliptic M. W. Flood (40°÷49°) X (20°÷40°) 22°, Flood 23°, Medium Flood 38°, Elliptic Flood (20°÷29°) X (41°÷60°) 42°, Wide Flood 55°
PERISKOP-C01230-GRA	45 W	Grau	3555–6203 lm	Vertical Elliptic M. W. Flood (40°÷49°) X (20°÷40°) 22°, Flood 23°, Medium Flood 38°, Elliptic Flood (20°÷29°) X (41°÷60°) 42°, Wide Flood 55°
PERISKOP-C01230-BB	45 W	Schwarz	3555–6203 lm	Vertical Elliptic M. W. Flood (40°÷49°) X (20°÷40°) 22°, Flood 23°, Medium Flood 38°, Elliptic Flood (20°÷29°) X (41°÷60°) 42°, Wide Flood 55°
PERISKOP-C01230-TEX	45 W	Text mattefield green R6031	3555–6203 lm	Vertical Elliptic M. W. Flood (40°÷49°) X (20°÷40°) 22°, Flood 23°, Medium Flood 38°, Elliptic Flood (20°÷29°) X (41°÷60°) 42°, Wide Flood 55°
PERISKOP-C01230-WH	45 W	Weiss	3555–6203 lm	Vertical Elliptic M. W. Flood (40°÷49°) X (20°÷40°) 22°, Flood 23°, Medium Flood 38°, Elliptic Flood (20°÷29°) X (41°÷60°) 42°, Wide Flood 55°
PERISKOP-C01232-DAR	45 W	Dark brown	3202–4558 lm	Flood 22°, Medium Flood 34°, Medium Wide Flood 47°
PERISKOP-C01232-GRA	45 W	Grau	3202–4558 lm	Flood 22°, Medium Flood 34°, Medium Wide Flood 47°
PERISKOP-C01232-BB	45 W	Schwarz	3202–4558 lm	Flood 22°, Medium Flood 34°, Medium Wide Flood 47°
PERISKOP-C01232-TEX	45 W	Text mattefield green R6031	3202–4558 lm	Flood 22°, Medium Flood 34°, Medium Wide Flood 47°
PERISKOP-C01232-WH	45 W	Weiss	3202–4558 lm	Flood 22°, Medium Flood 34°, Medium Wide Flood 47°
PERISKOP-C01485-DAR	45 W	Dark brown	3555–6203 lm	Vertical Elliptic M. W. Flood (40°÷49°) X (20°÷40°) 22°, Flood 23°, Medium Flood 38°, Elliptic Flood (20°÷29°) X (41°÷60°) 42°, Wide Flood 55°
PERISKOP-C01485-GRA	45 W	Grau	3555–6203 lm	Vertical Elliptic M. W. Flood (40°÷49°) X (20°÷40°) 22°, Flood 23°, Medium Flood 38°, Elliptic Flood (20°÷29°) X (41°÷60°) 42°, Wide Flood 55°
PERISKOP-C01485-BB	45 W	Schwarz	3555–6203 lm	Vertical Elliptic M. W. Flood (40°÷49°) X (20°÷40°) 22°, Flood 23°, Medium Flood 38°, Elliptic Flood (20°÷29°) X (41°÷60°) 42°, Wide Flood 55°
PERISKOP-C01485-TEX	45 W	Text mattefield green R6031	3555–6203 lm	Vertical Elliptic M. W. Flood (40°÷49°) X (20°÷40°) 22°, Flood 23°, Medium Flood 38°, Elliptic Flood (20°÷29°) X (41°÷60°) 42°, Wide Flood 55°

AUSFÜHRUNGEN

Art.-Nr.	Leistung	Farbe	Lichtstrom	Optik / Abstrahlwinkel
PERISKOP-C01485-WH	45 W	Weiss	3555–6203 lm	Vertical Elliptic M. W. Flood (40°÷49°) X (20°÷40°) 22°, Flood 23°, Medium Flood 38°, Elliptic Flood (20°÷29°) X (41°÷60°) 42°, Wide Flood 55°
PERISKOP-C01487-DAR	45 W	Dark brown	3202–4558 lm	Flood 22°, Medium Flood 34°, Medium Wide Flood 47°
PERISKOP-C01487-GRA	45 W	Grau	3202–4558 lm	Flood 22°, Medium Flood 34°, Medium Wide Flood 47°
PERISKOP-C01487-BB	45 W	Schwarz	3202–4558 lm	Flood 22°, Medium Flood 34°, Medium Wide Flood 47°
PERISKOP-C01487-TEX	45 W	Text mattefield green R6031	3202–4558 lm	Flood 22°, Medium Flood 34°, Medium Wide Flood 47°
PERISKOP-C01487-WH	45 W	Weiss	3202–4558 lm	Flood 22°, Medium Flood 34°, Medium Wide Flood 47°
PERISKOP-C01486-DAR	45 W	Dark brown	3555–6203 lm	Vertical Elliptic M. W. Flood (40°÷49°) X (20°÷40°) 22°, Flood 23°, Medium Flood 38°, Elliptic Flood (20°÷29°) X (41°÷60°) 42°, Wide Flood 55°
PERISKOP-C01486-GRA	45 W	Grau	3555–6203 lm	Vertical Elliptic M. W. Flood (40°÷49°) X (20°÷40°) 22°, Flood 23°, Medium Flood 38°, Elliptic Flood (20°÷29°) X (41°÷60°) 42°, Wide Flood 55°
PERISKOP-C01486-BB	45 W	Schwarz	3555–6203 lm	Vertical Elliptic M. W. Flood (40°÷49°) X (20°÷40°) 22°, Flood 23°, Medium Flood 38°, Elliptic Flood (20°÷29°) X (41°÷60°) 42°, Wide Flood 55°
PERISKOP-C01486-TEX	45 W	Text mattefield green R6031	3555–6203 lm	Vertical Elliptic M. W. Flood (40°÷49°) X (20°÷40°) 22°, Flood 23°, Medium Flood 38°, Elliptic Flood (20°÷29°) X (41°÷60°) 42°, Wide Flood 55°
PERISKOP-C01486-WH	45 W	Weiss	3555–6203 lm	Vertical Elliptic M. W. Flood (40°÷49°) X (20°÷40°) 22°, Flood 23°, Medium Flood 38°, Elliptic Flood (20°÷29°) X (41°÷60°) 42°, Wide Flood 55°
PERISKOP-C01488-DAR	45 W	Dark brown	3202–4558 lm	Flood 22°, Medium Flood 34°, Medium Wide Flood 47°
PERISKOP-C01488-GRA	45 W	Grau	3202–4558 lm	Flood 22°, Medium Flood 34°, Medium Wide Flood 47°
PERISKOP-C01488-BB	45 W	Schwarz	3202–4558 lm	Flood 22°, Medium Flood 34°, Medium Wide Flood 47°
PERISKOP-C01488-TEX	45 W	Text mattefield green R6031	3202–4558 lm	Flood 22°, Medium Flood 34°, Medium Wide Flood 47°
PERISKOP-C01488-WH	45 W	Weiss	3202–4558 lm	Flood 22°, Medium Flood 34°, Medium Wide Flood 47°
PERISKOP-C01233-DAR	48 W	Dark brown		
PERISKOP-C01233-GRA	48 W	Grau		
PERISKOP-C01233-BB	48 W	Schwarz		
PERISKOP-C01233-TEX	48 W	Text mattefield green R6031		
PERISKOP-C01233-WH	48 W	Weiss		
PERISKOP-C01489-DAR	48 W	Dark brown		
PERISKOP-C01489-GRA	48 W	Grau		
PERISKOP-C01489-BB	48 W	Schwarz		
PERISKOP-C01489-TEX	48 W	Text mattefield green R6031		
PERISKOP-C01489-WH	48 W	Weiss		

MASSBILDER (mm)

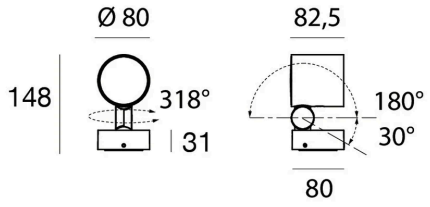

1.5 W / 2 W / 6 W / 8 W / 9 W

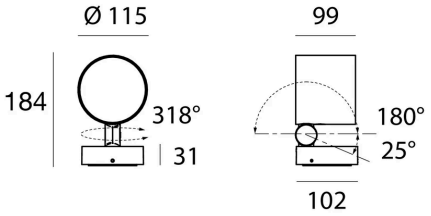

6.3 W / 18 W / 19 W

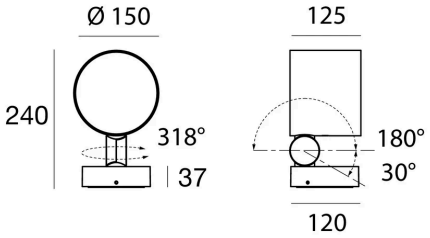

15 W / 29 W / 34 W

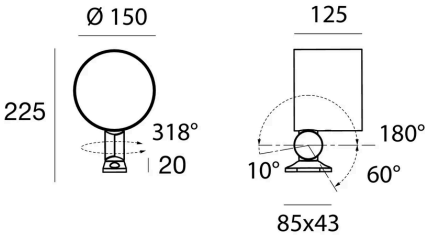

38 W

MASSBILDER (mm)

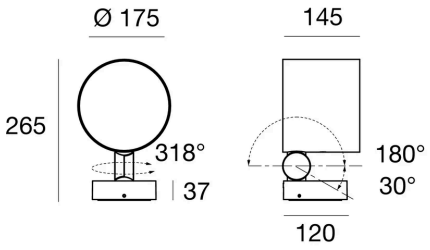

42 W / 45 W / 48 W

Lichttechnische Werte sind Bemessungswerte, Toleranz ± 10 %. Farbe, Lichtfarbe und Optik bei der Bestellung angeben. Anschluss durch eine Elektrofachperson. Technische Änderungen vorbehalten.