Periskop RM Strahler

LED-STRAHLER · HERSTELLER LINEA LIGHT



Periskop RM ist ein LED-Strahler von Linea Light für den Aussenbereich (Modular base). Erhältlich mit 1,5–48 W in 310 Ausführungen, Lichtfarbe 2700 K / 3000 K / 4000 K, CRI 80, IP65 / IP66. Das Betriebsgerät ist integriert.

IP65 / IP66 | CRI 80 | 1,5–48 W

MERKMALE

- 15 Leistungsstufen: 1.5 W, 2 W, 6 W, 6.3 W, 8 W, 9 W, 15 W, 18 W, 19 W, 29 W, 34 W, 38 W, 42 W, 45 W, 48 W
- Farben: Dark brown, Grau, Schwarz, Text mattefield green R6031, Weiss
- Lichtfarben: 2700 K / 3000 K / 4000 K
- Optiken: Medium Flood, Medium Wide Flood, Spot, Narrow Spot, Wide Flood, Flood
- Schutzart IP65 / IP66, CRI 80
- Betriebsgerät integriert

TECHNISCHE DATEN

Hersteller	Linea Light	Schutzklasse	II
Leistung	1,5–48 W	Spannung	176-264 V AC /230-280 V DC
Lichtfarbe	2700 K / 3000 K / 4000 K	Betriebsgerät	integriert
Farbwiedergabe	CRI 80	Steuerung	DALI-2
Schutzart	IP65 / IP66	Montage	Schiene / Aufbau

AUSFÜHRUNGEN

Art.-Nr.	Leistung	Farbe	Lichtstrom	Optik / Abstrahlwinkel
PERISKOP-C01652-DAR	1.5 W	Dark brown	83–129 lm	Hyper Spot 3°
PERISKOP-C01652-GRA	1.5 W	Grau	83–129 lm	Hyper Spot 3°
PERISKOP-C01652-BB	1.5 W	Schwarz	83–129 lm	Hyper Spot 3°
PERISKOP-C01652-TEX	1.5 W	Text mattefield green R6031	83–129 lm	Hyper Spot 3°
PERISKOP-C01652-WH	1.5 W	Weiss	83–129 lm	Hyper Spot 3°
PERISKOP-C01664-DAR	1.5 W	Dark brown	83–129 lm	Hyper Spot 3°
PERISKOP-C01664-GRA	1.5 W	Grau	83–129 lm	Hyper Spot 3°
PERISKOP-C01664-BB	1.5 W	Schwarz	83–129 lm	Hyper Spot 3°
PERISKOP-C01664-TEX	1.5 W	Text mattefield green R6031	83–129 lm	Hyper Spot 3°
PERISKOP-C01664-WH	1.5 W	Weiss	83–129 lm	Hyper Spot 3°
PERISKOP-C01147-DAR	2 W	Dark brown	109–169 lm	Hyper Spot 3°
PERISKOP-C01147-GRA	2 W	Grau	109–169 lm	Hyper Spot 3°
PERISKOP-C01147-BB	2 W	Schwarz	109–169 lm	Hyper Spot 3°
PERISKOP-C01147-TEX	2 W	Text mattefield green R6031	109–169 lm	Hyper Spot 3°
PERISKOP-C01147-WH	2 W	Weiss	109–169 lm	Hyper Spot 3°
PERISKOP-C01421-DAR	2 W	Dark brown	109–169 lm	Hyper Spot 3°
PERISKOP-C01421-GRA	2 W	Grau	109–169 lm	Hyper Spot 3°
PERISKOP-C01421-BB	2 W	Schwarz	109–169 lm	Hyper Spot 3°
PERISKOP-C01421-TEX	2 W	Text mattefield green R6031	109–169 lm	Hyper Spot 3°
PERISKOP-C01421-WH	2 W	Weiss	109–169 lm	Hyper Spot 3°
PERISKOP-C01653-DAR	6 W	Dark brown	289–445 lm	Ultra Spot 5°
PERISKOP-C01653-GRA	6 W	Grau	289–445 lm	Ultra Spot 5°
PERISKOP-C01653-BB	6 W	Schwarz	289–445 lm	Ultra Spot 5°
PERISKOP-C01653-TEX	6 W	Text mattefield green R6031	289–445 lm	Ultra Spot 5°
PERISKOP-C01653-WH	6 W	Weiss	289–445 lm	Ultra Spot 5°
PERISKOP-C01665-DAR	6 W	Dark brown	289–445 lm	Ultra Spot 5°

AUSFÜHRUNGEN

Art.-Nr.	Leistung	Farbe	Lichtstrom	Optik / Abstrahlwinkel
PERISKOP-C01665-GRA	6 W	Grau	289–445 lm	Ultra Spot 5°
PERISKOP-C01665-BB	6 W	Schwarz	289–445 lm	Ultra Spot 5°
PERISKOP-C01665-TEX	6 W	Text mattefield green R6031	289–445 lm	Ultra Spot 5°
PERISKOP-C01665-WH	6 W	Weiss	289–445 lm	Ultra Spot 5°
PERISKOP-C01182-DAR	6.3 W	Dark brown	257–396 lm	Hyper Spot 4°
PERISKOP-C01182-GRA	6.3 W	Grau	257–396 lm	Hyper Spot 4°
PERISKOP-C01182-BB	6.3 W	Schwarz	257–396 lm	Hyper Spot 4°
PERISKOP-C01182-TEX	6.3 W	Text mattefield green R6031	257–396 lm	Hyper Spot 4°
PERISKOP-C01182-WH	6.3 W	Weiss	257–396 lm	Hyper Spot 4°
PERISKOP-C01447-DAR	6.3 W	Dark brown	257–396 lm	Hyper Spot 4°
PERISKOP-C01447-GRA	6.3 W	Grau	257–396 lm	Hyper Spot 4°
PERISKOP-C01447-BB	6.3 W	Schwarz	257–396 lm	Hyper Spot 4°
PERISKOP-C01447-TEX	6.3 W	Text mattefield green R6031	257–396 lm	Hyper Spot 4°
PERISKOP-C01447-WH	6.3 W	Weiss	257–396 lm	Hyper Spot 4°
PERISKOP-C01183-DAR	6.3 W	Dark brown	257–396 lm	Hyper Spot 4°
PERISKOP-C01183-GRA	6.3 W	Grau	257–396 lm	Hyper Spot 4°
PERISKOP-C01183-BB	6.3 W	Schwarz	257–396 lm	Hyper Spot 4°
PERISKOP-C01183-TEX	6.3 W	Text mattefield green R6031	257–396 lm	Hyper Spot 4°
PERISKOP-C01183-WH	6.3 W	Weiss	257–396 lm	Hyper Spot 4°
PERISKOP-C01448-DAR	6.3 W	Dark brown	257–396 lm	Hyper Spot 4°
PERISKOP-C01448-GRA	6.3 W	Grau	257–396 lm	Hyper Spot 4°
PERISKOP-C01448-BB	6.3 W	Schwarz	257–396 lm	Hyper Spot 4°
PERISKOP-C01448-TEX	6.3 W	Text mattefield green R6031	257–396 lm	Hyper Spot 4°
PERISKOP-C01448-WH	6.3 W	Weiss	257–396 lm	Hyper Spot 4°
PERISKOP-C01149-DAR	8 W	Dark brown	377–580 lm	Ultra Spot 5°
PERISKOP-C01149-GRA	8 W	Grau	377–580 lm	Ultra Spot 5°

AUSFÜHRUNGEN

Art.-Nr.	Leistung	Farbe	Lichtstrom	Optik / Abstrahlwinkel
PERISKOP-C01149-BB	8 W	Schwarz	377–580 lm	Ultra Spot 5°
PERISKOP-C01149-TEX	8 W	Text mattefield green R6031	377–580 lm	Ultra Spot 5°
PERISKOP-C01149-WH	8 W	Weiss	377–580 lm	Ultra Spot 5°
PERISKOP-C01423-DAR	8 W	Dark brown	377–580 lm	Ultra Spot 5°
PERISKOP-C01423-GRA	8 W	Grau	377–580 lm	Ultra Spot 5°
PERISKOP-C01423-BB	8 W	Schwarz	377–580 lm	Ultra Spot 5°
PERISKOP-C01423-TEX	8 W	Text mattefield green R6031	377–580 lm	Ultra Spot 5°
PERISKOP-C01423-WH	8 W	Weiss	377–580 lm	Ultra Spot 5°
PERISKOP-C01154-DAR	8 W	Dark brown	446–532 lm	Narrow Spot 11°, Spot 18°, Medium Flood 34°
PERISKOP-C01154-GRA	8 W	Grau	446–532 lm	Narrow Spot 11°, Spot 18°, Medium Flood 34°
PERISKOP-C01154-BB	8 W	Schwarz	446–532 lm	Narrow Spot 11°, Spot 18°, Medium Flood 34°
PERISKOP-C01154-TEX	8 W	Text mattefield green R6031	446–532 lm	Narrow Spot 11°, Spot 18°, Medium Flood 34°
PERISKOP-C01154-WH	8 W	Weiss	446–532 lm	Narrow Spot 11°, Spot 18°, Medium Flood 34°
PERISKOP-C01428-DAR	8 W	Dark brown	446–532 lm	Narrow Spot 11°, Spot 18°, Medium Flood 34°
PERISKOP-C01428-GRA	8 W	Grau	446–532 lm	Narrow Spot 11°, Spot 18°, Medium Flood 34°
PERISKOP-C01428-BB	8 W	Schwarz	446–532 lm	Narrow Spot 11°, Spot 18°, Medium Flood 34°
PERISKOP-C01428-TEX	8 W	Text mattefield green R6031	446–532 lm	Narrow Spot 11°, Spot 18°, Medium Flood 34°
PERISKOP-C01428-WH	8 W	Weiss	446–532 lm	Narrow Spot 11°, Spot 18°, Medium Flood 34°
PERISKOP-C01151-DAR	9 W	Dark brown	570–1061 lm	Spot 14°, Vertical Elliptic M. Flood (30°÷39°) X <20° 15°, Vertical Elliptic M. W. Flood (40°÷49°) X (20°÷40°) 30°, Medium Flood 33°, Horizontal Elliptic Spot (10°÷19°) X (20°÷40°) 37°, Horizontal Elliptic M. Flood (40°÷49°) X (20°÷40°) 41°, Medium Wide Flood 48°
PERISKOP-C01151-GRA	9 W	Grau	570–1061 lm	Spot 14°, Vertical Elliptic M. Flood (30°÷39°) X <20° 15°, Vertical Elliptic M. W. Flood (40°÷49°) X (20°÷40°) 30°, Medium Flood 33°, Horizontal Elliptic Spot (10°÷19°) X (20°÷40°) 37°, Horizontal Elliptic M. Flood (40°÷49°) X (20°÷40°) 41°, Medium Wide Flood 48°
PERISKOP-C01151-BB	9 W	Schwarz	570–1061 lm	Spot 14°, Vertical Elliptic M. Flood (30°÷39°) X <20° 15°, Vertical Elliptic M. W. Flood (40°÷49°) X (20°÷40°) 30°, Medium Flood 33°, Horizontal Elliptic Spot (10°÷19°) X (20°÷40°) 37°, Horizontal Elliptic M. Flood (40°÷49°) X (20°÷40°) 41°, Medium Wide Flood 48°
PERISKOP-C01151-TEX	9 W	Text mattefield green R6031	570–1061 lm	Spot 14°, Vertical Elliptic M. Flood (30°÷39°) X <20° 15°, Vertical Elliptic M. W. Flood (40°÷49°) X (20°÷40°) 30°, Medium Flood 33°, Horizontal Elliptic Spot (10°÷19°) X (20°÷40°) 37°, Horizontal Elliptic M. Flood (40°÷49°) X (20°÷40°) 41°, Medium Wide Flood 48°
PERISKOP-C01151-WH	9 W	Weiss	570–1061 lm	Spot 14°, Vertical Elliptic M. Flood (30°÷39°) X <20° 15°, Vertical Elliptic M. W. Flood (40°÷49°) X (20°÷40°) 30°, Medium Flood 33°, Horizontal Elliptic Spot (10°÷19°) X (20°÷40°) 37°, Horizontal Elliptic M. Flood (40°÷49°) X (20°÷40°) 41°, Medium Wide Flood 48°
PERISKOP-C01153-DAR	9 W	Dark brown	516–797 lm	Spot 14°, Medium Flood 33°, Medium Wide Flood 48°
PERISKOP-C01153-GRA	9 W	Grau	516–797 lm	Spot 14°, Medium Flood 33°, Medium Wide Flood 48°
PERISKOP-C01153-BB	9 W	Schwarz	516–797 lm	Spot 14°, Medium Flood 33°, Medium Wide Flood 48°

AUSFÜHRUNGEN

Art.-Nr.	Leistung	Farbe	Lichtstrom	Optik / Abstrahlwinkel
PERISKOP-C01153-TEX	9 W	Text mattefield green R6031	516–797 lm	Spot 14°, Medium Flood 33°, Medium Wide Flood 48°
PERISKOP-C01153-WH	9 W	Weiss	516–797 lm	Spot 14°, Medium Flood 33°, Medium Wide Flood 48°
PERISKOP-C01425-DAR	9 W	Dark brown	570–1061 lm	Spot 14°, Vertical Elliptic M. Flood (30°÷39°) X <20° 15°, Vertical Elliptic M. W. Flood (40°÷49°) X (20°÷40°) 30°, Medium Flood 33°, Horizontal Elliptic Spot (10°÷19°) X (20°÷40°) 37°, Horizontal Elliptic M. Flood (40°÷49°) X (20°÷40°) 41°, Medium Wide Flood 48°
PERISKOP-C01425-GRA	9 W	Grau	570–1061 lm	Spot 14°, Vertical Elliptic M. Flood (30°÷39°) X <20° 15°, Vertical Elliptic M. W. Flood (40°÷49°) X (20°÷40°) 30°, Medium Flood 33°, Horizontal Elliptic Spot (10°÷19°) X (20°÷40°) 37°, Horizontal Elliptic M. Flood (40°÷49°) X (20°÷40°) 41°, Medium Wide Flood 48°
PERISKOP-C01425-BB	9 W	Schwarz	570–1061 lm	Spot 14°, Vertical Elliptic M. Flood (30°÷39°) X <20° 15°, Vertical Elliptic M. W. Flood (40°÷49°) X (20°÷40°) 30°, Medium Flood 33°, Horizontal Elliptic Spot (10°÷19°) X (20°÷40°) 37°, Horizontal Elliptic M. Flood (40°÷49°) X (20°÷40°) 41°, Medium Wide Flood 48°
PERISKOP-C01425-TEX	9 W	Text mattefield green R6031	570–1061 lm	Spot 14°, Vertical Elliptic M. Flood (30°÷39°) X <20° 15°, Vertical Elliptic M. W. Flood (40°÷49°) X (20°÷40°) 30°, Medium Flood 33°, Horizontal Elliptic Spot (10°÷19°) X (20°÷40°) 37°, Horizontal Elliptic M. Flood (40°÷49°) X (20°÷40°) 41°, Medium Wide Flood 48°
PERISKOP-C01425-WH	9 W	Weiss	570–1061 lm	Spot 14°, Vertical Elliptic M. Flood (30°÷39°) X <20° 15°, Vertical Elliptic M. W. Flood (40°÷49°) X (20°÷40°) 30°, Medium Flood 33°, Horizontal Elliptic Spot (10°÷19°) X (20°÷40°) 37°, Horizontal Elliptic M. Flood (40°÷49°) X (20°÷40°) 41°, Medium Wide Flood 48°
PERISKOP-C01427-DAR	9 W	Dark brown	516–797 lm	Spot 14°, Medium Flood 33°, Medium Wide Flood 48°
PERISKOP-C01427-GRA	9 W	Grau	516–797 lm	Spot 14°, Medium Flood 33°, Medium Wide Flood 48°
PERISKOP-C01427-BB	9 W	Schwarz	516–797 lm	Spot 14°, Medium Flood 33°, Medium Wide Flood 48°
PERISKOP-C01427-TEX	9 W	Text mattefield green R6031	516–797 lm	Spot 14°, Medium Flood 33°, Medium Wide Flood 48°
PERISKOP-C01427-WH	9 W	Weiss	516–797 lm	Spot 14°, Medium Flood 33°, Medium Wide Flood 48°
PERISKOP-C01654-DAR	9 W	Dark brown	570–1061 lm	Spot 14°, Vertical Elliptic M. Flood (30°÷39°) X <20° 15°, Vertical Elliptic M. W. Flood (40°÷49°) X (20°÷40°) 30°, Medium Flood 33°, Horizontal Elliptic Spot (10°÷19°) X (20°÷40°) 37°, Horizontal Elliptic M. Flood (40°÷49°) X (20°÷40°) 41°, Medium Wide Flood 48°
PERISKOP-C01654-GRA	9 W	Grau	570–1061 lm	Spot 14°, Vertical Elliptic M. Flood (30°÷39°) X <20° 15°, Vertical Elliptic M. W. Flood (40°÷49°) X (20°÷40°) 30°, Medium Flood 33°, Horizontal Elliptic Spot (10°÷19°) X (20°÷40°) 37°, Horizontal Elliptic M. Flood (40°÷49°) X (20°÷40°) 41°, Medium Wide Flood 48°
PERISKOP-C01654-BB	9 W	Schwarz	570–1061 lm	Spot 14°, Vertical Elliptic M. Flood (30°÷39°) X <20° 15°, Vertical Elliptic M. W. Flood (40°÷49°) X (20°÷40°) 30°, Medium Flood 33°, Horizontal Elliptic Spot (10°÷19°) X (20°÷40°) 37°, Horizontal Elliptic M. Flood (40°÷49°) X (20°÷40°) 41°, Medium Wide Flood 48°
PERISKOP-C01654-TEX	9 W	Text mattefield green R6031	570–1061 lm	Spot 14°, Vertical Elliptic M. Flood (30°÷39°) X <20° 15°, Vertical Elliptic M. W. Flood (40°÷49°) X (20°÷40°) 30°, Medium Flood 33°, Horizontal Elliptic Spot (10°÷19°) X (20°÷40°) 37°, Horizontal Elliptic M. Flood (40°÷49°) X (20°÷40°) 41°, Medium Wide Flood 48°
PERISKOP-C01654-WH	9 W	Weiss	570–1061 lm	Spot 14°, Vertical Elliptic M. Flood (30°÷39°) X <20° 15°, Vertical Elliptic M. W. Flood (40°÷49°) X (20°÷40°) 30°, Medium Flood 33°, Horizontal Elliptic Spot (10°÷19°) X (20°÷40°) 37°, Horizontal Elliptic M. Flood (40°÷49°) X (20°÷40°) 41°, Medium Wide Flood 48°
PERISKOP-C01655-DAR	9 W	Dark brown	516–797 lm	Spot 14°, Medium Flood 33°, Medium Wide Flood 48°
PERISKOP-C01655-GRA	9 W	Grau	516–797 lm	Spot 14°, Medium Flood 33°, Medium Wide Flood 48°
PERISKOP-C01655-BB	9 W	Schwarz	516–797 lm	Spot 14°, Medium Flood 33°, Medium Wide Flood 48°
PERISKOP-C01655-TEX	9 W	Text mattefield green R6031	516–797 lm	Spot 14°, Medium Flood 33°, Medium Wide Flood 48°
PERISKOP-C01655-WH	9 W	Weiss	516–797 lm	Spot 14°, Medium Flood 33°, Medium Wide Flood 48°
PERISKOP-C01666-DAR	9 W	Dark brown	570–1061 lm	Spot 14°, Vertical Elliptic M. Flood (30°÷39°) X <20° 15°, Vertical Elliptic M. W. Flood (40°÷49°) X (20°÷40°) 30°, Medium Flood 33°, Horizontal Elliptic Spot (10°÷19°) X (20°÷40°) 37°, Horizontal Elliptic M. Flood (40°÷49°) X (20°÷40°) 41°, Medium Wide Flood 48°
PERISKOP-C01666-GRA	9 W	Grau	570–1061 lm	Spot 14°, Vertical Elliptic M. Flood (30°÷39°) X <20° 15°, Vertical Elliptic M. W. Flood (40°÷49°) X (20°÷40°) 30°, Medium Flood 33°, Horizontal Elliptic Spot (10°÷19°) X (20°÷40°) 37°, Horizontal Elliptic M. Flood (40°÷49°) X (20°÷40°) 41°, Medium Wide Flood 48°
PERISKOP-C01666-BB	9 W	Schwarz	570–1061 lm	Spot 14°, Vertical Elliptic M. Flood (30°÷39°) X <20° 15°, Vertical Elliptic M. W. Flood (40°÷49°) X (20°÷40°) 30°, Medium Flood 33°, Horizontal Elliptic Spot (10°÷19°) X (20°÷40°) 37°, Horizontal Elliptic M. Flood (40°÷49°) X (20°÷40°) 41°, Medium Wide Flood 48°
PERISKOP-C01666-TEX	9 W	Text mattefield green R6031	570–1061 lm	Spot 14°, Vertical Elliptic M. Flood (30°÷39°) X <20° 15°, Vertical Elliptic M. W. Flood (40°÷49°) X (20°÷40°) 30°, Medium Flood 33°, Horizontal Elliptic Spot (10°÷19°) X (20°÷40°) 37°, Horizontal Elliptic M. Flood (40°÷49°) X (20°÷40°) 41°, Medium Wide Flood 48°

AUSFÜHRUNGEN

Art.-Nr.	Leistung	Farbe	Lichtstrom	Optik / Abstrahlwinkel
PERISKOP-C01666-WH	9 W	Weiss	570–1061 lm	Spot 14°, Vertical Elliptic M. Flood (30°÷39°) X <20° 15°, Vertical Elliptic M. W. Flood (40°÷49°) X (20°÷40°) 30°, Medium Flood 33°, Horizontal Elliptic Spot (10°÷19°) X (20°÷40°) 37°, Horizontal Elliptic M. Flood (40°÷49°) X (20°÷40°) 41°, Medium Wide Flood 48°
PERISKOP-C01667-DAR	9 W	Dark brown	516–797 lm	Spot 14°, Medium Flood 33°, Medium Wide Flood 48°
PERISKOP-C01667-GRA	9 W	Grau	516–797 lm	Spot 14°, Medium Flood 33°, Medium Wide Flood 48°
PERISKOP-C01667-BB	9 W	Schwarz	516–797 lm	Spot 14°, Medium Flood 33°, Medium Wide Flood 48°
PERISKOP-C01667-TEX	9 W	Text mattefield green R6031	516–797 lm	Spot 14°, Medium Flood 33°, Medium Wide Flood 48°
PERISKOP-C01667-WH	9 W	Weiss	516–797 lm	Spot 14°, Medium Flood 33°, Medium Wide Flood 48°
PERISKOP-C01218-DAR	15 W	Dark brown	547–841 lm	Hyper Spot 3°
PERISKOP-C01218-GRA	15 W	Grau	547–841 lm	Hyper Spot 3°
PERISKOP-C01218-BB	15 W	Schwarz	547–841 lm	Hyper Spot 3°
PERISKOP-C01218-WH	15 W	Weiss	547–841 lm	Hyper Spot 3°
PERISKOP-C01474-DAR	15 W	Dark brown	547–841 lm	Hyper Spot 3°
PERISKOP-C01474-GRA	15 W	Grau	547–841 lm	Hyper Spot 3°
PERISKOP-C01474-BB	15 W	Schwarz	547–841 lm	Hyper Spot 3°
PERISKOP-C01474-WH	15 W	Weiss	547–841 lm	Hyper Spot 3°
PERISKOP-C01219-DAR	15 W	Dark brown	547–841 lm	Hyper Spot 3°
PERISKOP-C01219-GRA	15 W	Grau	547–841 lm	Hyper Spot 3°
PERISKOP-C01219-BB	15 W	Schwarz	547–841 lm	Hyper Spot 3°
PERISKOP-C01219-WH	15 W	Weiss	547–841 lm	Hyper Spot 3°
PERISKOP-C01475-DAR	15 W	Dark brown	547–841 lm	Hyper Spot 3°
PERISKOP-C01475-GRA	15 W	Grau	547–841 lm	Hyper Spot 3°
PERISKOP-C01475-BB	15 W	Schwarz	547–841 lm	Hyper Spot 3°
PERISKOP-C01475-WH	15 W	Weiss	547–841 lm	Hyper Spot 3°
PERISKOP-C01186-DAR	18 W	Dark brown	1230–2215 lm	Spot 14°, Vertical Elliptic M. Flood (30°÷39°) X <20° 15°, Vertical Elliptic M. W. Flood (40°÷49°) X (20°÷40°) 32°, Medium Flood 35°, Horizontal Elliptic Spot (10°÷19°) X (20°÷40°) 39°, Horizontal Elliptic M. Flood (30°÷39°) X (41°÷60°) 44°, Wide Flood 52°
PERISKOP-C01186-GRA	18 W	Grau	1230–2215 lm	Spot 14°, Vertical Elliptic M. Flood (30°÷39°) X <20° 15°, Vertical Elliptic M. W. Flood (40°÷49°) X (20°÷40°) 32°, Medium Flood 35°, Horizontal Elliptic Spot (10°÷19°) X (20°÷40°) 39°, Horizontal Elliptic M. Flood (30°÷39°) X (41°÷60°) 44°, Wide Flood 52°
PERISKOP-C01186-BB	18 W	Schwarz	1230–2215 lm	Spot 14°, Vertical Elliptic M. Flood (30°÷39°) X <20° 15°, Vertical Elliptic M. W. Flood (40°÷49°) X (20°÷40°) 32°, Medium Flood 35°, Horizontal Elliptic Spot (10°÷19°) X (20°÷40°) 39°, Horizontal Elliptic M. Flood (30°÷39°) X (41°÷60°) 44°, Wide Flood 52°
PERISKOP-C01186-TEX	18 W	Text mattefield green R6031	1230–2215 lm	Spot 14°, Vertical Elliptic M. Flood (30°÷39°) X <20° 15°, Vertical Elliptic M. W. Flood (40°÷49°) X (20°÷40°) 32°, Medium Flood 35°, Horizontal Elliptic Spot (10°÷19°) X (20°÷40°) 39°, Horizontal Elliptic M. Flood (30°÷39°) X (41°÷60°) 44°, Wide Flood 52°

AUSFÜHRUNGEN

Art.-Nr.	Leistung	Farbe	Lichtstrom	Optik / Abstrahlwinkel
PERISKOP-C01186-WH	18 W	Weiss	1230–2215 lm	Spot 14°, Vertical Elliptic M. Flood (30°÷39°) X <20° 15°, Vertical Elliptic M. W. Flood (40°÷49°) X (20°÷40°) 32°, Medium Flood 35°, Horizontal Elliptic Spot (10°÷19°) X (20°÷40°) 39°, Horizontal Elliptic M. Flood (30°÷39°) X (41°÷60°) 44°, Wide Flood 52°
PERISKOP-C01188-DAR	18 W	Dark brown	1015–1705 lm	Spot 13°, Medium Flood 31°, Medium Wide Flood 42°
PERISKOP-C01188-GRA	18 W	Grau	1015–1705 lm	Spot 13°, Medium Flood 31°, Medium Wide Flood 42°
PERISKOP-C01188-BB	18 W	Schwarz	1015–1705 lm	Spot 13°, Medium Flood 31°, Medium Wide Flood 42°
PERISKOP-C01188-TEX	18 W	Text mattefield green R6031	1015–1705 lm	Spot 13°, Medium Flood 31°, Medium Wide Flood 42°
PERISKOP-C01188-WH	18 W	Weiss	1015–1705 lm	Spot 13°, Medium Flood 31°, Medium Wide Flood 42°
PERISKOP-C01451-DAR	18 W	Dark brown	1230–2215 lm	Spot 14°, Vertical Elliptic M. Flood (30°÷39°) X <20° 15°, Vertical Elliptic M. W. Flood (40°÷49°) X (20°÷40°) 32°, Medium Flood 35°, Horizontal Elliptic Spot (10°÷19°) X (20°÷40°) 39°, Horizontal Elliptic M. Flood (30°÷39°) X (41°÷60°) 44°, Wide Flood 52°
PERISKOP-C01451-GRA	18 W	Grau	1230–2215 lm	Spot 14°, Vertical Elliptic M. Flood (30°÷39°) X <20° 15°, Vertical Elliptic M. W. Flood (40°÷49°) X (20°÷40°) 32°, Medium Flood 35°, Horizontal Elliptic Spot (10°÷19°) X (20°÷40°) 39°, Horizontal Elliptic M. Flood (30°÷39°) X (41°÷60°) 44°, Wide Flood 52°
PERISKOP-C01451-BB	18 W	Schwarz	1230–2215 lm	Spot 14°, Vertical Elliptic M. Flood (30°÷39°) X <20° 15°, Vertical Elliptic M. W. Flood (40°÷49°) X (20°÷40°) 32°, Medium Flood 35°, Horizontal Elliptic Spot (10°÷19°) X (20°÷40°) 39°, Horizontal Elliptic M. Flood (30°÷39°) X (41°÷60°) 44°, Wide Flood 52°
PERISKOP-C01451-TEX	18 W	Text mattefield green R6031	1230–2215 lm	Spot 14°, Vertical Elliptic M. Flood (30°÷39°) X <20° 15°, Vertical Elliptic M. W. Flood (40°÷49°) X (20°÷40°) 32°, Medium Flood 35°, Horizontal Elliptic Spot (10°÷19°) X (20°÷40°) 39°, Horizontal Elliptic M. Flood (30°÷39°) X (41°÷60°) 44°, Wide Flood 52°
PERISKOP-C01451-WH	18 W	Weiss	1230–2215 lm	Spot 14°, Vertical Elliptic M. Flood (30°÷39°) X <20° 15°, Vertical Elliptic M. W. Flood (40°÷49°) X (20°÷40°) 32°, Medium Flood 35°, Horizontal Elliptic Spot (10°÷19°) X (20°÷40°) 39°, Horizontal Elliptic M. Flood (30°÷39°) X (41°÷60°) 44°, Wide Flood 52°
PERISKOP-C01453-DAR	18 W	Dark brown	1015–1705 lm	Spot 13°, Medium Flood 31°, Medium Wide Flood 42°
PERISKOP-C01453-GRA	18 W	Grau	1015–1705 lm	Spot 13°, Medium Flood 31°, Medium Wide Flood 42°
PERISKOP-C01453-BB	18 W	Schwarz	1015–1705 lm	Spot 13°, Medium Flood 31°, Medium Wide Flood 42°
PERISKOP-C01453-TEX	18 W	Text mattefield green R6031	1015–1705 lm	Spot 13°, Medium Flood 31°, Medium Wide Flood 42°
PERISKOP-C01453-WH	18 W	Weiss	1015–1705 lm	Spot 13°, Medium Flood 31°, Medium Wide Flood 42°
PERISKOP-C01187-DAR	18 W	Dark brown	1230–2215 lm	Spot 14°, Vertical Elliptic M. Flood (30°÷39°) X <20° 15°, Vertical Elliptic M. W. Flood (40°÷49°) X (20°÷40°) 32°, Medium Flood 35°, Horizontal Elliptic Spot (10°÷19°) X (20°÷40°) 39°, Horizontal Elliptic M. Flood (30°÷39°) X (41°÷60°) 44°, Wide Flood 52°
PERISKOP-C01187-GRA	18 W	Grau	1230–2215 lm	Spot 14°, Vertical Elliptic M. Flood (30°÷39°) X <20° 15°, Vertical Elliptic M. W. Flood (40°÷49°) X (20°÷40°) 32°, Medium Flood 35°, Horizontal Elliptic Spot (10°÷19°) X (20°÷40°) 39°, Horizontal Elliptic M. Flood (30°÷39°) X (41°÷60°) 44°, Wide Flood 52°
PERISKOP-C01187-BB	18 W	Schwarz	1230–2215 lm	Spot 14°, Vertical Elliptic M. Flood (30°÷39°) X <20° 15°, Vertical Elliptic M. W. Flood (40°÷49°) X (20°÷40°) 32°, Medium Flood 35°, Horizontal Elliptic Spot (10°÷19°) X (20°÷40°) 39°, Horizontal Elliptic M. Flood (30°÷39°) X (41°÷60°) 44°, Wide Flood 52°
PERISKOP-C01187-TEX	18 W	Text mattefield green R6031	1230–2215 lm	Spot 14°, Vertical Elliptic M. Flood (30°÷39°) X <20° 15°, Vertical Elliptic M. W. Flood (40°÷49°) X (20°÷40°) 32°, Medium Flood 35°, Horizontal Elliptic Spot (10°÷19°) X (20°÷40°) 39°, Horizontal Elliptic M. Flood (30°÷39°) X (41°÷60°) 44°, Wide Flood 52°
PERISKOP-C01187-WH	18 W	Weiss	1230–2215 lm	Spot 14°, Vertical Elliptic M. Flood (30°÷39°) X <20° 15°, Vertical Elliptic M. W. Flood (40°÷49°) X (20°÷40°) 32°, Medium Flood 35°, Horizontal Elliptic Spot (10°÷19°) X (20°÷40°) 39°, Horizontal Elliptic M. Flood (30°÷39°) X (41°÷60°) 44°, Wide Flood 52°
PERISKOP-C01189-DAR	18 W	Dark brown	1015–1705 lm	Spot 13°, Medium Flood 31°, Medium Wide Flood 42°
PERISKOP-C01189-GRA	18 W	Grau	1015–1705 lm	Spot 13°, Medium Flood 31°, Medium Wide Flood 42°
PERISKOP-C01189-BB	18 W	Schwarz	1015–1705 lm	Spot 13°, Medium Flood 31°, Medium Wide Flood 42°
PERISKOP-C01189-TEX	18 W	Text mattefield green R6031	1015–1705 lm	Spot 13°, Medium Flood 31°, Medium Wide Flood 42°
PERISKOP-C01189-WH	18 W	Weiss	1015–1705 lm	Spot 13°, Medium Flood 31°, Medium Wide Flood 42°

AUSFÜHRUNGEN

Art.-Nr.	Leistung	Farbe	Lichtstrom	Optik / Abstrahlwinkel
PERISKOP-C01452-DAR	18 W	Dark brown	1230–2215 lm	Spot 14°, Vertical Elliptic M. Flood (30°÷39°) X <20° 15°, Vertical Elliptic M. W. Flood (40°÷49°) X (20°÷40°) 32°, Medium Flood 35°, Horizontal Elliptic Spot (10°÷19°) X (20°÷40°) 39°, Horizontal Elliptic M. Flood (30°÷39°) X (41°÷60°) 44°, Wide Flood 52°
PERISKOP-C01452-GRA	18 W	Grau	1230–2215 lm	Spot 14°, Vertical Elliptic M. Flood (30°÷39°) X <20° 15°, Vertical Elliptic M. W. Flood (40°÷49°) X (20°÷40°) 32°, Medium Flood 35°, Horizontal Elliptic Spot (10°÷19°) X (20°÷40°) 39°, Horizontal Elliptic M. Flood (30°÷39°) X (41°÷60°) 44°, Wide Flood 52°
PERISKOP-C01452-BB	18 W	Schwarz	1230–2215 lm	Spot 14°, Vertical Elliptic M. Flood (30°÷39°) X <20° 15°, Vertical Elliptic M. W. Flood (40°÷49°) X (20°÷40°) 32°, Medium Flood 35°, Horizontal Elliptic Spot (10°÷19°) X (20°÷40°) 39°, Horizontal Elliptic M. Flood (30°÷39°) X (41°÷60°) 44°, Wide Flood 52°
PERISKOP-C01452-TEX	18 W	Text mattefield green R6031	1230–2215 lm	Spot 14°, Vertical Elliptic M. Flood (30°÷39°) X <20° 15°, Vertical Elliptic M. W. Flood (40°÷49°) X (20°÷40°) 32°, Medium Flood 35°, Horizontal Elliptic Spot (10°÷19°) X (20°÷40°) 39°, Horizontal Elliptic M. Flood (30°÷39°) X (41°÷60°) 44°, Wide Flood 52°
PERISKOP-C01452-WH	18 W	Weiss	1230–2215 lm	Spot 14°, Vertical Elliptic M. Flood (30°÷39°) X <20° 15°, Vertical Elliptic M. W. Flood (40°÷49°) X (20°÷40°) 32°, Medium Flood 35°, Horizontal Elliptic Spot (10°÷19°) X (20°÷40°) 39°, Horizontal Elliptic M. Flood (30°÷39°) X (41°÷60°) 44°, Wide Flood 52°
PERISKOP-C01454-DAR	18 W	Dark brown	1015–1705 lm	Spot 13°, Medium Flood 31°, Medium Wide Flood 42°
PERISKOP-C01454-GRA	18 W	Grau	1015–1705 lm	Spot 13°, Medium Flood 31°, Medium Wide Flood 42°
PERISKOP-C01454-BB	18 W	Schwarz	1015–1705 lm	Spot 13°, Medium Flood 31°, Medium Wide Flood 42°
PERISKOP-C01454-TEX	18 W	Text mattefield green R6031	1015–1705 lm	Spot 13°, Medium Flood 31°, Medium Wide Flood 42°
PERISKOP-C01454-WH	18 W	Weiss	1015–1705 lm	Spot 13°, Medium Flood 31°, Medium Wide Flood 42°
PERISKOP-C01190-DAR	18 W	Dark brown		
PERISKOP-C01190-GRA	18 W	Grau		
PERISKOP-C01190-BB	18 W	Schwarz		
PERISKOP-C01190-TEX	18 W	Text mattefield green R6031		
PERISKOP-C01190-WH	18 W	Weiss		
PERISKOP-C01455-DAR	18 W	Dark brown		
PERISKOP-C01455-GRA	18 W	Grau		
PERISKOP-C01455-BB	18 W	Schwarz		
PERISKOP-C01455-TEX	18 W	Text mattefield green R6031		
PERISKOP-C01455-WH	18 W	Weiss		
PERISKOP-C01184-DAR	19 W	Dark brown	595–915 lm	Ultra Spot 5°
PERISKOP-C01184-GRA	19 W	Grau	595–915 lm	Ultra Spot 5°
PERISKOP-C01184-BB	19 W	Schwarz	595–915 lm	Ultra Spot 5°
PERISKOP-C01184-TEX	19 W	Text mattefield green R6031	595–915 lm	Ultra Spot 5°
PERISKOP-C01184-WH	19 W	Weiss	595–915 lm	Ultra Spot 5°
PERISKOP-C01449-DAR	19 W	Dark brown	595–915 lm	Ultra Spot 5°

AUSFÜHRUNGEN

Art.-Nr.	Leistung	Farbe	Lichtstrom	Optik / Abstrahlwinkel
PERISKOP-C01449-GRA	19 W	Grau	595–915 lm	Ultra Spot 5°
PERISKOP-C01449-BB	19 W	Schwarz	595–915 lm	Ultra Spot 5°
PERISKOP-C01449-TEX	19 W	Text mattefield green R6031	595–915 lm	Ultra Spot 5°
PERISKOP-C01449-WH	19 W	Weiss	595–915 lm	Ultra Spot 5°
PERISKOP-C01185-DAR	19 W	Dark brown	595–915 lm	Ultra Spot 5°
PERISKOP-C01185-GRA	19 W	Grau	595–915 lm	Ultra Spot 5°
PERISKOP-C01185-BB	19 W	Schwarz	595–915 lm	Ultra Spot 5°
PERISKOP-C01185-TEX	19 W	Text mattefield green R6031	595–915 lm	Ultra Spot 5°
PERISKOP-C01185-WH	19 W	Weiss	595–915 lm	Ultra Spot 5°
PERISKOP-C01450-DAR	19 W	Dark brown	595–915 lm	Ultra Spot 5°
PERISKOP-C01450-GRA	19 W	Grau	595–915 lm	Ultra Spot 5°
PERISKOP-C01450-BB	19 W	Schwarz	595–915 lm	Ultra Spot 5°
PERISKOP-C01450-TEX	19 W	Text mattefield green R6031	595–915 lm	Ultra Spot 5°
PERISKOP-C01450-WH	19 W	Weiss	595–915 lm	Ultra Spot 5°
PERISKOP-C01222-DAR	29 W	Dark brown	2029–3451 lm	Elliptic M. W. Flood (40°÷49°) X <20° 16°, Spot 16°, Vertical Elliptic M. W. Flood (40°÷49°) X (20°÷40°) 31°, Medium Flood 34°, Horizontal Elliptic Spot (10°÷19°) X (20°÷40°) 40°, Horizontal Elliptic M. Flood (30°÷39°) X (41°÷60°) 43°, Wide Flood 53°
PERISKOP-C01222-GRA	29 W	Grau	2029–3451 lm	Elliptic M. W. Flood (40°÷49°) X <20° 16°, Spot 16°, Vertical Elliptic M. W. Flood (40°÷49°) X (20°÷40°) 31°, Medium Flood 34°, Horizontal Elliptic Spot (10°÷19°) X (20°÷40°) 40°, Horizontal Elliptic M. Flood (30°÷39°) X (41°÷60°) 43°, Wide Flood 53°
PERISKOP-C01222-BB	29 W	Schwarz	2029–3451 lm	Elliptic M. W. Flood (40°÷49°) X <20° 16°, Spot 16°, Vertical Elliptic M. W. Flood (40°÷49°) X (20°÷40°) 31°, Medium Flood 34°, Horizontal Elliptic Spot (10°÷19°) X (20°÷40°) 40°, Horizontal Elliptic M. Flood (30°÷39°) X (41°÷60°) 43°, Wide Flood 53°
PERISKOP-C01222-WH	29 W	Weiss	2029–3451 lm	Elliptic M. W. Flood (40°÷49°) X <20° 16°, Spot 16°, Vertical Elliptic M. W. Flood (40°÷49°) X (20°÷40°) 31°, Medium Flood 34°, Horizontal Elliptic Spot (10°÷19°) X (20°÷40°) 40°, Horizontal Elliptic M. Flood (30°÷39°) X (41°÷60°) 43°, Wide Flood 53°
PERISKOP-C01224-DAR	29 W	Dark brown	1897–2617 lm	Spot 16°, Medium Flood 31°, Medium Wide Flood 44°
PERISKOP-C01224-GRA	29 W	Grau	1897–2617 lm	Spot 16°, Medium Flood 31°, Medium Wide Flood 44°
PERISKOP-C01224-BB	29 W	Schwarz	1897–2617 lm	Spot 16°, Medium Flood 31°, Medium Wide Flood 44°
PERISKOP-C01224-WH	29 W	Weiss	1897–2617 lm	Spot 16°, Medium Flood 31°, Medium Wide Flood 44°
PERISKOP-C01478-DAR	29 W	Dark brown	2029–3451 lm	Elliptic M. W. Flood (40°÷49°) X <20° 16°, Spot 16°, Vertical Elliptic M. W. Flood (40°÷49°) X (20°÷40°) 31°, Medium Flood 34°, Horizontal Elliptic Spot (10°÷19°) X (20°÷40°) 40°, Horizontal Elliptic M. Flood (30°÷39°) X (41°÷60°) 43°, Wide Flood 53°
PERISKOP-C01478-GRA	29 W	Grau	2029–3451 lm	Elliptic M. W. Flood (40°÷49°) X <20° 16°, Spot 16°, Vertical Elliptic M. W. Flood (40°÷49°) X (20°÷40°) 31°, Medium Flood 34°, Horizontal Elliptic Spot (10°÷19°) X (20°÷40°) 40°, Horizontal Elliptic M. Flood (30°÷39°) X (41°÷60°) 43°, Wide Flood 53°
PERISKOP-C01478-BB	29 W	Schwarz	2029–3451 lm	Elliptic M. W. Flood (40°÷49°) X <20° 16°, Spot 16°, Vertical Elliptic M. W. Flood (40°÷49°) X (20°÷40°) 31°, Medium Flood 34°, Horizontal Elliptic Spot (10°÷19°) X (20°÷40°) 40°, Horizontal Elliptic M. Flood (30°÷39°) X (41°÷60°) 43°, Wide Flood 53°
PERISKOP-C01478-WH	29 W	Weiss	2029–3451 lm	Elliptic M. W. Flood (40°÷49°) X <20° 16°, Spot 16°, Vertical Elliptic M. W. Flood (40°÷49°) X (20°÷40°) 31°, Medium Flood 34°, Horizontal Elliptic Spot (10°÷19°) X (20°÷40°) 40°, Horizontal Elliptic M. Flood (30°÷39°) X (41°÷60°) 43°, Wide Flood 53°

AUSFÜHRUNGEN

Art.-Nr.	Leistung	Farbe	Lichtstrom	Optik / Abstrahlwinkel
PERISKOP-C01480-DAR	29 W	Dark brown	1897–2617 lm	Spot 16°, Medium Flood 31°, Medium Wide Flood 44°
PERISKOP-C01480-GRA	29 W	Grau	1897–2617 lm	Spot 16°, Medium Flood 31°, Medium Wide Flood 44°
PERISKOP-C01480-BB	29 W	Schwarz	1897–2617 lm	Spot 16°, Medium Flood 31°, Medium Wide Flood 44°
PERISKOP-C01480-WH	29 W	Weiss	1897–2617 lm	Spot 16°, Medium Flood 31°, Medium Wide Flood 44°
PERISKOP-C01223-DAR	29 W	Dark brown	2029–3451 lm	Elliptic M. W. Flood (40°÷49°) X <20° 16°, Spot 16°, Vertical Elliptic M. W. Flood (40°÷49°) X (20°÷40°) 31°, Medium Flood 34°, Horizontal Elliptic Spot (10°÷19°) X (20°÷40°) 40°, Horizontal Elliptic M. Flood (30°÷39°) X (41°÷60°) 43°, Wide Flood 53°
PERISKOP-C01223-GRA	29 W	Grau	2029–3451 lm	Elliptic M. W. Flood (40°÷49°) X <20° 16°, Spot 16°, Vertical Elliptic M. W. Flood (40°÷49°) X (20°÷40°) 31°, Medium Flood 34°, Horizontal Elliptic Spot (10°÷19°) X (20°÷40°) 40°, Horizontal Elliptic M. Flood (30°÷39°) X (41°÷60°) 43°, Wide Flood 53°
PERISKOP-C01223-BB	29 W	Schwarz	2029–3451 lm	Elliptic M. W. Flood (40°÷49°) X <20° 16°, Spot 16°, Vertical Elliptic M. W. Flood (40°÷49°) X (20°÷40°) 31°, Medium Flood 34°, Horizontal Elliptic Spot (10°÷19°) X (20°÷40°) 40°, Horizontal Elliptic M. Flood (30°÷39°) X (41°÷60°) 43°, Wide Flood 53°
PERISKOP-C01223-WH	29 W	Weiss	2029–3451 lm	Elliptic M. W. Flood (40°÷49°) X <20° 16°, Spot 16°, Vertical Elliptic M. W. Flood (40°÷49°) X (20°÷40°) 31°, Medium Flood 34°, Horizontal Elliptic Spot (10°÷19°) X (20°÷40°) 40°, Horizontal Elliptic M. Flood (30°÷39°) X (41°÷60°) 43°, Wide Flood 53°
PERISKOP-C01225-DAR	29 W	Dark brown	1897–2617 lm	Spot 16°, Medium Flood 31°, Medium Wide Flood 44°
PERISKOP-C01225-GRA	29 W	Grau	1897–2617 lm	Spot 16°, Medium Flood 31°, Medium Wide Flood 44°
PERISKOP-C01225-BB	29 W	Schwarz	1897–2617 lm	Spot 16°, Medium Flood 31°, Medium Wide Flood 44°
PERISKOP-C01225-WH	29 W	Weiss	1897–2617 lm	Spot 16°, Medium Flood 31°, Medium Wide Flood 44°
PERISKOP-C01479-DAR	29 W	Dark brown	2029–3451 lm	Elliptic M. W. Flood (40°÷49°) X <20° 16°, Spot 16°, Vertical Elliptic M. W. Flood (40°÷49°) X (20°÷40°) 31°, Medium Flood 34°, Horizontal Elliptic Spot (10°÷19°) X (20°÷40°) 40°, Horizontal Elliptic M. Flood (30°÷39°) X (41°÷60°) 43°, Wide Flood 53°
PERISKOP-C01479-GRA	29 W	Grau	2029–3451 lm	Elliptic M. W. Flood (40°÷49°) X <20° 16°, Spot 16°, Vertical Elliptic M. W. Flood (40°÷49°) X (20°÷40°) 31°, Medium Flood 34°, Horizontal Elliptic Spot (10°÷19°) X (20°÷40°) 40°, Horizontal Elliptic M. Flood (30°÷39°) X (41°÷60°) 43°, Wide Flood 53°
PERISKOP-C01479-BB	29 W	Schwarz	2029–3451 lm	Elliptic M. W. Flood (40°÷49°) X <20° 16°, Spot 16°, Vertical Elliptic M. W. Flood (40°÷49°) X (20°÷40°) 31°, Medium Flood 34°, Horizontal Elliptic Spot (10°÷19°) X (20°÷40°) 40°, Horizontal Elliptic M. Flood (30°÷39°) X (41°÷60°) 43°, Wide Flood 53°
PERISKOP-C01479-WH	29 W	Weiss	2029–3451 lm	Elliptic M. W. Flood (40°÷49°) X <20° 16°, Spot 16°, Vertical Elliptic M. W. Flood (40°÷49°) X (20°÷40°) 31°, Medium Flood 34°, Horizontal Elliptic Spot (10°÷19°) X (20°÷40°) 40°, Horizontal Elliptic M. Flood (30°÷39°) X (41°÷60°) 43°, Wide Flood 53°
PERISKOP-C01481-DAR	29 W	Dark brown	1897–2617 lm	Spot 16°, Medium Flood 31°, Medium Wide Flood 44°
PERISKOP-C01481-GRA	29 W	Grau	1897–2617 lm	Spot 16°, Medium Flood 31°, Medium Wide Flood 44°
PERISKOP-C01481-BB	29 W	Schwarz	1897–2617 lm	Spot 16°, Medium Flood 31°, Medium Wide Flood 44°
PERISKOP-C01481-WH	29 W	Weiss	1897–2617 lm	Spot 16°, Medium Flood 31°, Medium Wide Flood 44°
PERISKOP-C01220-DAR	34 W	Dark brown	1092–1680 lm	Ultra Spot 5°
PERISKOP-C01220-GRA	34 W	Grau	1092–1680 lm	Ultra Spot 5°
PERISKOP-C01220-BB	34 W	Schwarz	1092–1680 lm	Ultra Spot 5°
PERISKOP-C01220-WH	34 W	Weiss	1092–1680 lm	Ultra Spot 5°
PERISKOP-C01476-DAR	34 W	Dark brown	1092–1680 lm	Ultra Spot 5°
PERISKOP-C01476-GRA	34 W	Grau	1092–1680 lm	Ultra Spot 5°

AUSFÜHRUNGEN

Art.-Nr.	Leistung	Farbe	Lichtstrom	Optik / Abstrahlwinkel
PERISKOP-C01476-BB	34 W	Schwarz	1092–1680 lm	Ultra Spot 5°
PERISKOP-C01476-WH	34 W	Weiss	1092–1680 lm	Ultra Spot 5°
PERISKOP-C01221-DAR	34 W	Dark brown	1092–1680 lm	Ultra Spot 5°
PERISKOP-C01221-GRA	34 W	Grau	1092–1680 lm	Ultra Spot 5°
PERISKOP-C01221-BB	34 W	Schwarz	1092–1680 lm	Ultra Spot 5°
PERISKOP-C01221-WH	34 W	Weiss	1092–1680 lm	Ultra Spot 5°
PERISKOP-C01477-DAR	34 W	Dark brown	1092–1680 lm	Ultra Spot 5°
PERISKOP-C01477-GRA	34 W	Grau	1092–1680 lm	Ultra Spot 5°
PERISKOP-C01477-BB	34 W	Schwarz	1092–1680 lm	Ultra Spot 5°
PERISKOP-C01477-WH	34 W	Weiss	1092–1680 lm	Ultra Spot 5°
PERISKOP-C01217-DAR	38 W	Dark brown		
PERISKOP-C01217-GRA	38 W	Grau		
PERISKOP-C01217-BB	38 W	Schwarz		
PERISKOP-C01217-TEX	38 W	Text mattefield green R6031		
PERISKOP-C01217-WH	38 W	Weiss		
PERISKOP-C01473-DAR	38 W	Dark brown		
PERISKOP-C01473-GRA	38 W	Grau		
PERISKOP-C01473-BB	38 W	Schwarz		
PERISKOP-C01473-TEX	38 W	Text mattefield green R6031		
PERISKOP-C01473-WH	38 W	Weiss		
PERISKOP-C01234-DAR	42 W	Dark brown	1795–2760 lm	Ultra Spot 4°
PERISKOP-C01234-GRA	42 W	Grau	1795–2760 lm	Ultra Spot 4°
PERISKOP-C01234-BB	42 W	Schwarz	1795–2760 lm	Ultra Spot 4°
PERISKOP-C01234-WH	42 W	Weiss	1795–2760 lm	Ultra Spot 4°
PERISKOP-C01490-DAR	42 W	Dark brown	1795–2760 lm	Ultra Spot 4°
PERISKOP-C01490-GRA	42 W	Grau	1795–2760 lm	Ultra Spot 4°

AUSFÜHRUNGEN

Art.-Nr.	Leistung	Farbe	Lichtstrom	Optik / Abstrahlwinkel
PERISKOP-C01490-BB	42 W	Schwarz	1795–2760 lm	Ultra Spot 4°
PERISKOP-C01490-WH	42 W	Weiss	1795–2760 lm	Ultra Spot 4°
PERISKOP-C01235-DAR	42 W	Dark brown	1795–2760 lm	Ultra Spot 4°
PERISKOP-C01235-GRA	42 W	Grau	1795–2760 lm	Ultra Spot 4°
PERISKOP-C01235-BB	42 W	Schwarz	1795–2760 lm	Ultra Spot 4°
PERISKOP-C01235-WH	42 W	Weiss	1795–2760 lm	Ultra Spot 4°
PERISKOP-C01491-DAR	42 W	Dark brown	1795–2760 lm	Ultra Spot 4°
PERISKOP-C01491-GRA	42 W	Grau	1795–2760 lm	Ultra Spot 4°
PERISKOP-C01491-BB	42 W	Schwarz	1795–2760 lm	Ultra Spot 4°
PERISKOP-C01491-WH	42 W	Weiss	1795–2760 lm	Ultra Spot 4°
PERISKOP-C01236-DAR	45 W	Dark brown	3555–6203 lm	Vertical Elliptic M. W. Flood (40°÷49°) X (20°÷40°) 22°, Flood 23°, Medium Flood 38°, Elliptic Flood (20°÷29°) X (41°÷60°) 42°, Wide Flood 55°
PERISKOP-C01236-GRA	45 W	Grau	3555–6203 lm	Vertical Elliptic M. W. Flood (40°÷49°) X (20°÷40°) 22°, Flood 23°, Medium Flood 38°, Elliptic Flood (20°÷29°) X (41°÷60°) 42°, Wide Flood 55°
PERISKOP-C01236-BB	45 W	Schwarz	3555–6203 lm	Vertical Elliptic M. W. Flood (40°÷49°) X (20°÷40°) 22°, Flood 23°, Medium Flood 38°, Elliptic Flood (20°÷29°) X (41°÷60°) 42°, Wide Flood 55°
PERISKOP-C01236-WH	45 W	Weiss	3555–6203 lm	Vertical Elliptic M. W. Flood (40°÷49°) X (20°÷40°) 22°, Flood 23°, Medium Flood 38°, Elliptic Flood (20°÷29°) X (41°÷60°) 42°, Wide Flood 55°
PERISKOP-C01238-DAR	45 W	Dark brown	3202–4558 lm	Flood 22°, Medium Flood 34°, Medium Wide Flood 47°
PERISKOP-C01238-GRA	45 W	Grau	3202–4558 lm	Flood 22°, Medium Flood 34°, Medium Wide Flood 47°
PERISKOP-C01238-BB	45 W	Schwarz	3202–4558 lm	Flood 22°, Medium Flood 34°, Medium Wide Flood 47°
PERISKOP-C01238-WH	45 W	Weiss	3202–4558 lm	Flood 22°, Medium Flood 34°, Medium Wide Flood 47°
PERISKOP-C01492-DAR	45 W	Dark brown	3555–6203 lm	Vertical Elliptic M. W. Flood (40°÷49°) X (20°÷40°) 22°, Flood 23°, Medium Flood 38°, Elliptic Flood (20°÷29°) X (41°÷60°) 42°, Wide Flood 55°
PERISKOP-C01492-GRA	45 W	Grau	3555–6203 lm	Vertical Elliptic M. W. Flood (40°÷49°) X (20°÷40°) 22°, Flood 23°, Medium Flood 38°, Elliptic Flood (20°÷29°) X (41°÷60°) 42°, Wide Flood 55°
PERISKOP-C01492-BB	45 W	Schwarz	3555–6203 lm	Vertical Elliptic M. W. Flood (40°÷49°) X (20°÷40°) 22°, Flood 23°, Medium Flood 38°, Elliptic Flood (20°÷29°) X (41°÷60°) 42°, Wide Flood 55°
PERISKOP-C01492-WH	45 W	Weiss	3555–6203 lm	Vertical Elliptic M. W. Flood (40°÷49°) X (20°÷40°) 22°, Flood 23°, Medium Flood 38°, Elliptic Flood (20°÷29°) X (41°÷60°) 42°, Wide Flood 55°
PERISKOP-C01494-DAR	45 W	Dark brown	3202–4558 lm	Flood 22°, Medium Flood 34°, Medium Wide Flood 47°
PERISKOP-C01494-GRA	45 W	Grau	3202–4558 lm	Flood 22°, Medium Flood 34°, Medium Wide Flood 47°
PERISKOP-C01494-BB	45 W	Schwarz	3202–4558 lm	Flood 22°, Medium Flood 34°, Medium Wide Flood 47°
PERISKOP-C01494-WH	45 W	Weiss	3202–4558 lm	Flood 22°, Medium Flood 34°, Medium Wide Flood 47°

AUSFÜHRUNGEN

Art.-Nr.	Leistung	Farbe	Lichtstrom	Optik / Abstrahlwinkel
PERISKOP-C01237-DAR	45 W	Dark brown	3555–6203 lm	Vertical Elliptic M. W. Flood (40°÷49°) X (20°÷40°) 22°, Flood 23°, Medium Flood 38°, Elliptic Flood (20°÷29°) X (41°÷60°) 42°, Wide Flood 55°
PERISKOP-C01237-GRA	45 W	Grau	3555–6203 lm	Vertical Elliptic M. W. Flood (40°÷49°) X (20°÷40°) 22°, Flood 23°, Medium Flood 38°, Elliptic Flood (20°÷29°) X (41°÷60°) 42°, Wide Flood 55°
PERISKOP-C01237-BB	45 W	Schwarz	3555–6203 lm	Vertical Elliptic M. W. Flood (40°÷49°) X (20°÷40°) 22°, Flood 23°, Medium Flood 38°, Elliptic Flood (20°÷29°) X (41°÷60°) 42°, Wide Flood 55°
PERISKOP-C01237-WH	45 W	Weiss	3555–6203 lm	Vertical Elliptic M. W. Flood (40°÷49°) X (20°÷40°) 22°, Flood 23°, Medium Flood 38°, Elliptic Flood (20°÷29°) X (41°÷60°) 42°, Wide Flood 55°
PERISKOP-C01239-DAR	45 W	Dark brown	3202–4558 lm	Flood 22°, Medium Flood 34°, Medium Wide Flood 47°
PERISKOP-C01239-GRA	45 W	Grau	3202–4558 lm	Flood 22°, Medium Flood 34°, Medium Wide Flood 47°
PERISKOP-C01239-BB	45 W	Schwarz	3202–4558 lm	Flood 22°, Medium Flood 34°, Medium Wide Flood 47°
PERISKOP-C01239-WH	45 W	Weiss	3202–4558 lm	Flood 22°, Medium Flood 34°, Medium Wide Flood 47°
PERISKOP-C01493-DAR	45 W	Dark brown	3555–6203 lm	Vertical Elliptic M. W. Flood (40°÷49°) X (20°÷40°) 22°, Flood 23°, Medium Flood 38°, Elliptic Flood (20°÷29°) X (41°÷60°) 42°, Wide Flood 55°
PERISKOP-C01493-GRA	45 W	Grau	3555–6203 lm	Vertical Elliptic M. W. Flood (40°÷49°) X (20°÷40°) 22°, Flood 23°, Medium Flood 38°, Elliptic Flood (20°÷29°) X (41°÷60°) 42°, Wide Flood 55°
PERISKOP-C01493-BB	45 W	Schwarz	3555–6203 lm	Vertical Elliptic M. W. Flood (40°÷49°) X (20°÷40°) 22°, Flood 23°, Medium Flood 38°, Elliptic Flood (20°÷29°) X (41°÷60°) 42°, Wide Flood 55°
PERISKOP-C01493-WH	45 W	Weiss	3555–6203 lm	Vertical Elliptic M. W. Flood (40°÷49°) X (20°÷40°) 22°, Flood 23°, Medium Flood 38°, Elliptic Flood (20°÷29°) X (41°÷60°) 42°, Wide Flood 55°
PERISKOP-C01495-DAR	45 W	Dark brown	3202–4558 lm	Flood 22°, Medium Flood 34°, Medium Wide Flood 47°
PERISKOP-C01495-GRA	45 W	Grau	3202–4558 lm	Flood 22°, Medium Flood 34°, Medium Wide Flood 47°
PERISKOP-C01495-BB	45 W	Schwarz	3202–4558 lm	Flood 22°, Medium Flood 34°, Medium Wide Flood 47°
PERISKOP-C01495-WH	45 W	Weiss	3202–4558 lm	Flood 22°, Medium Flood 34°, Medium Wide Flood 47°
PERISKOP-C01240-DAR	48 W	Dark brown		
PERISKOP-C01240-GRA	48 W	Grau		
PERISKOP-C01240-BB	48 W	Schwarz		
PERISKOP-C01240-WH	48 W	Weiss		
PERISKOP-C01496-DAR	48 W	Dark brown		
PERISKOP-C01496-GRA	48 W	Grau		
PERISKOP-C01496-BB	48 W	Schwarz		
PERISKOP-C01496-WH	48 W	Weiss		

MASSBILDER (mm)

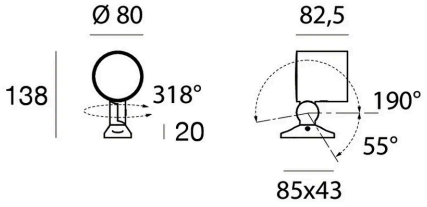

1.5 W / 2 W / 6 W / 8 W / 9 W

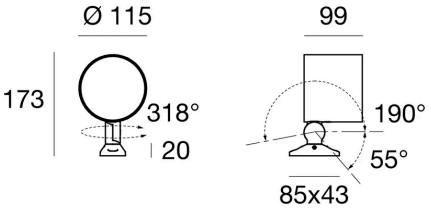

6.3 W / 18 W / 19 W

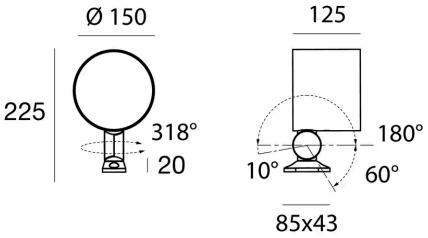

15 W / 29 W / 34 W

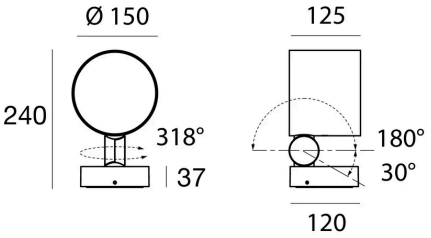

38 W

MASSBILDER (mm)

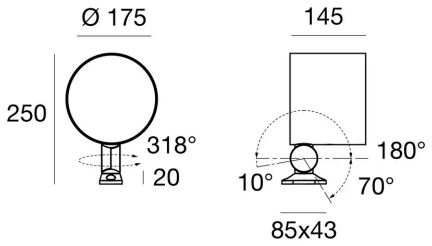

42 W / 45 W / 48 W

Lichttechnische Werte sind Bemessungswerte, Toleranz ± 10 %. Farbe, Lichtfarbe und Optik bei der Bestellung angeben. Anschluss durch eine Elektrofachperson. Technische Änderungen vorbehalten.